Bayraklı Belediyesi
Kültür ve Sosyal İşler Müdürlüğü
Kültür Yayını

Bu kitapçık 1. Ulusal Karikatür Yarışması anısına hazırlanmıştır.
Kitapçıkda yer alan eserlerin tüm hakları Bayraklı Belediyesi'ne aittir.

0232 477 20 00 **www.bayrakli.bel.tr**

Bayraklı Belediyesi

1. ULUSAL KARİKATÜR YARIŞMASI ALBÜMÜ -2016-

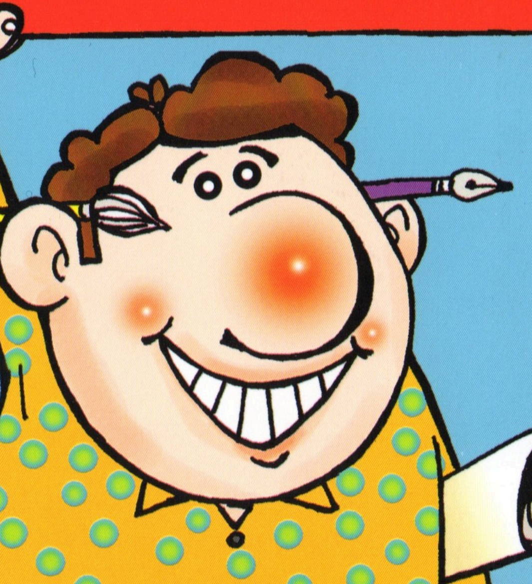

Bayraklı Belediyesi olarak ilk kez Ulusal Karikatür Yarışması düzenledik. Yarışmamıza ilgi beklediğimizden fazla oldu. Birbirinden değerli ve belli bir emeğin ürünü olan karikatürleri bir kitapçıkta toplamaya karar verdik.

Ayrıca bu yarışma sonrası, “neden bir mizah dergimiz olmasın?” diye düşündük ve harekete geçtik. Arkadaşlarımız, belli aralıklarla sizlerle buluşturmak üzere “Bayraklı mizah” dergisini hazırladı. Dergimizin, çok yoğun ilgi gördüğünü ve takip edildiğini büyük bir mutlulukla ifade etmek isterim.

Zekice hazırlanan karikatürleri,sizlerin de beğeneceğini, Ülke olarak geçtiğimiz zor süreçte bir nebze de olsa yüzünüzü güldüreceğini düşünüyorum.

Emeği geçen herkese ayrı ayrı teşekkür ediyorum.

Yüzünüz hep gülsün!

Hasan KARABAĞ
Bayraklı Belediye Başkanı

Bayraklı Belediyesi
Kültür ve Sosyal İşler Müdürlüğü
Kültür Yayını

617/9 Sk. No: 3 Osmangazi Mah.
Bayraklı / İZMİR
0232 477 20 00
www.bayrakli.bel.tr

Bu kitapçık 1. Ulusal Karikatür Yarışması anısına hazırlanmıştır.
Kitapçıkda yer alan eserlerin tüm hakları Bayraklı Belediyesi'ne aittir.

SEÇİCİ KURUL

Hasan KARABAĞ
Bayraklı Belediye Başkanı

Selin ORHAN
Bayraklı Belediyesi Kültür ve Sosyal İşler Müdürü

Mustafa YILDIZ
İzmir Karikatürcüler Platformu Başkanı

Levent DAĞAŞAN
Karikatürcü

Lütfü ÇAKIN
Karikatürcü

Ömer ÇAM
Karikatürcü

Sadık PALA
Karikatürcü

Saadet Demir YALÇIN
Karikatürcü

Seçici Kurul Toplantısı

Ödül Töreni ve Yarışma Sergisi

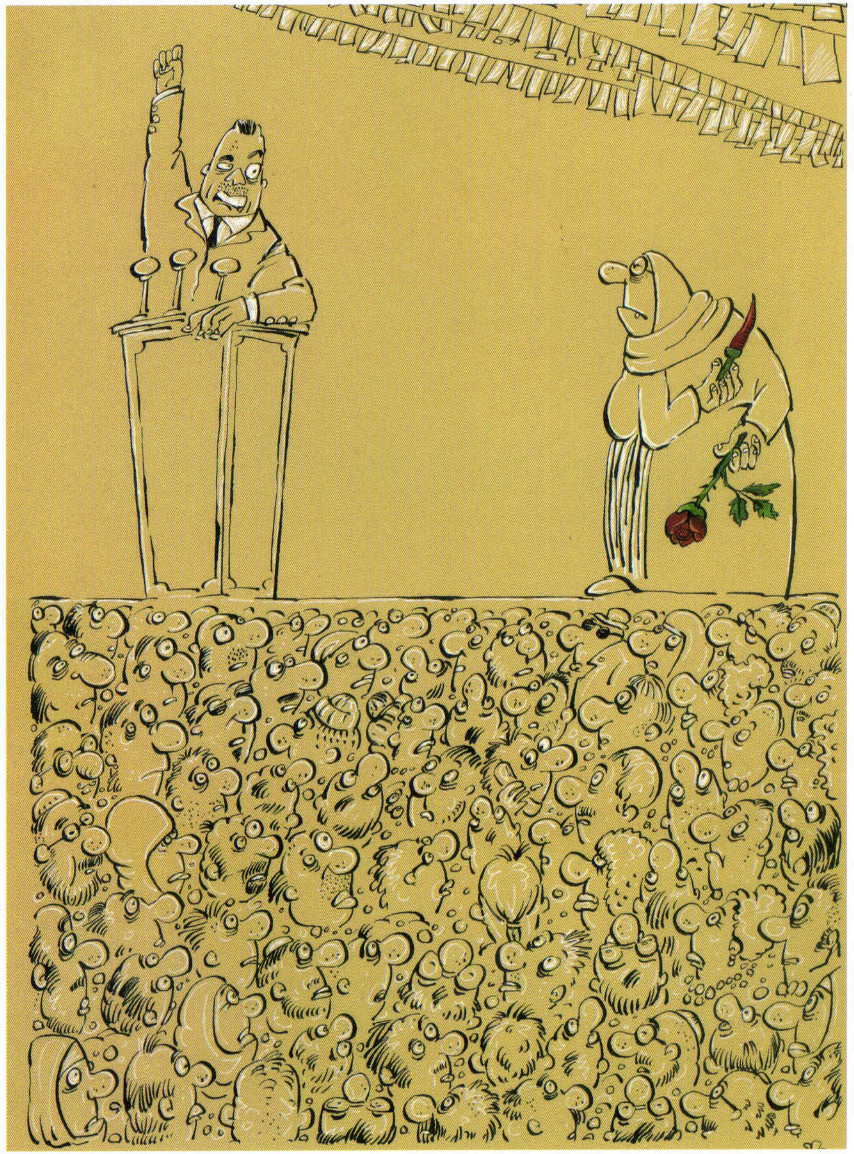

Mehmet KAHRAMAN
Ulusal Karikatür Yarışması Birincisi

Serdar GÜNBİLEN
Ulusal Karikatür Yarışması İkincisi

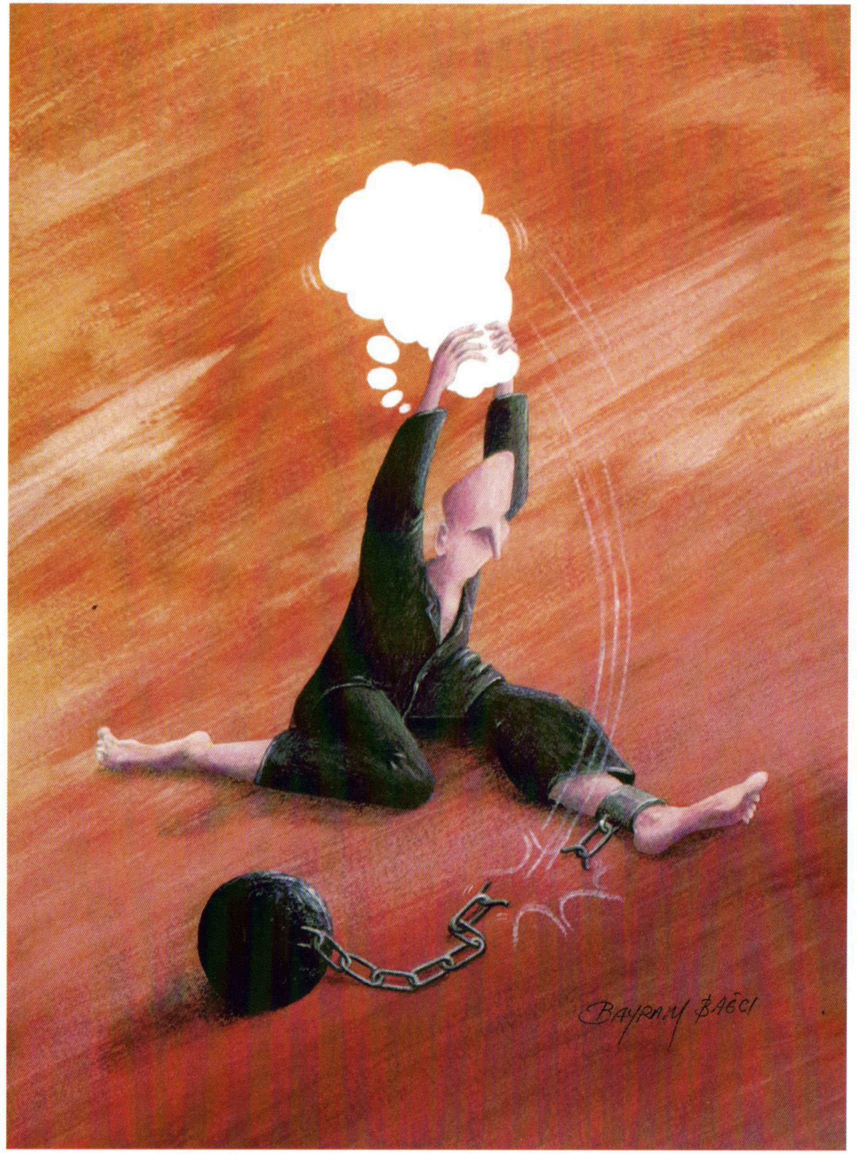

Bayram BAĞCI
Ulusal Karikatür Yarışması Üçüncüsü

Oğuz GÜREL
Ulusal Karikatür Yarışması Mansiyon

Kaan SAATÇİ
Ulusal Karikatür Yarışması Mansiyon

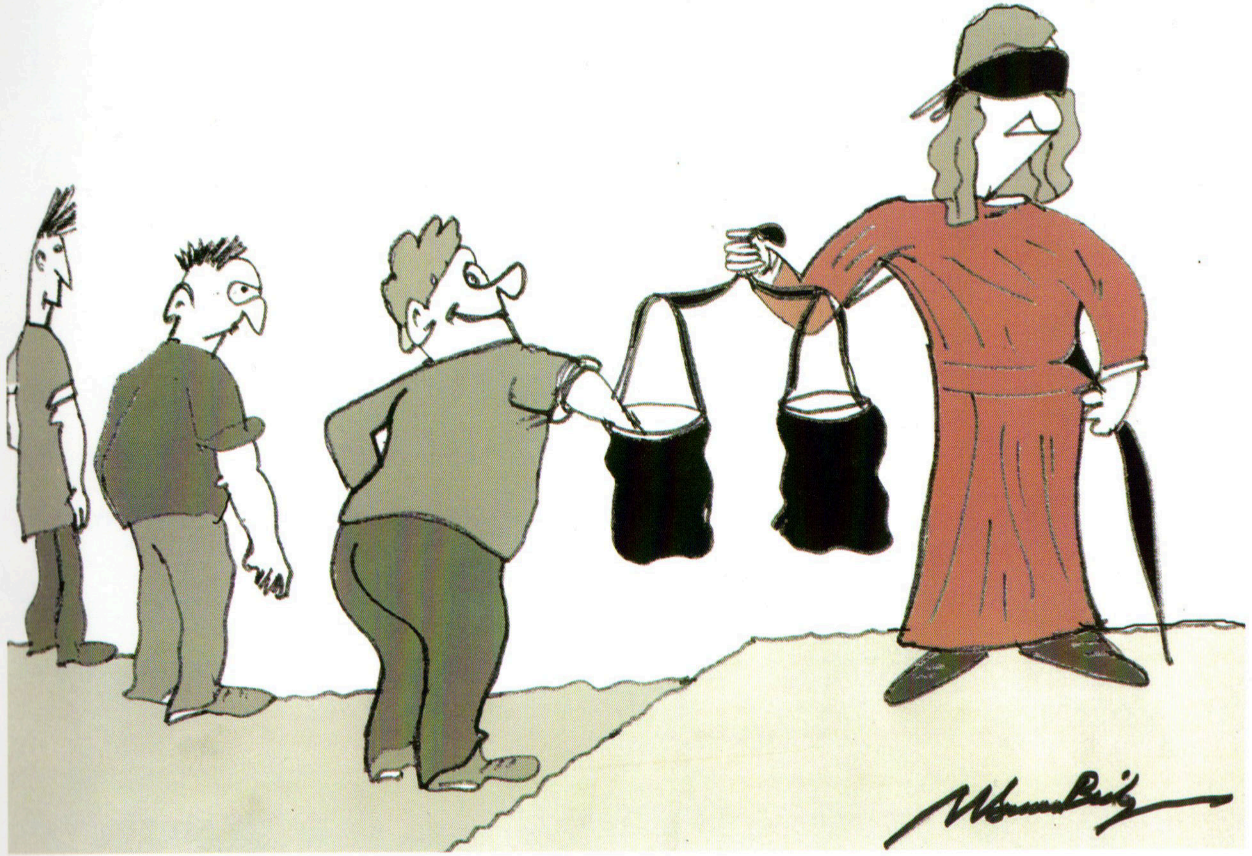

M. Saim BİLGE
Ulusal Karikatür Yarışması Mansiyon

Şamil BENAR
18 Yaş Altı Özel Ödülü

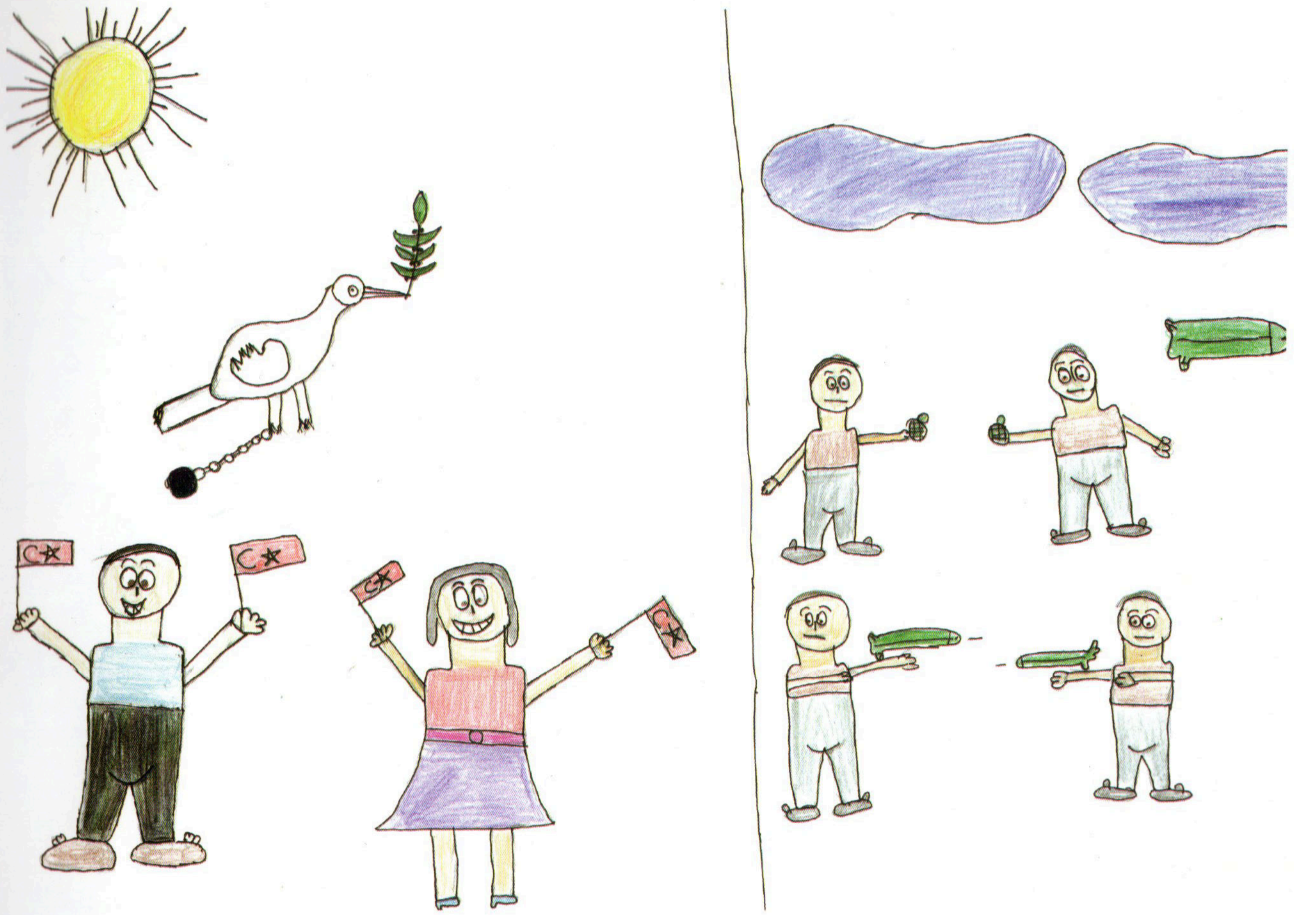

Melek SAİN
18 Yaş Altı Özel Ödülü

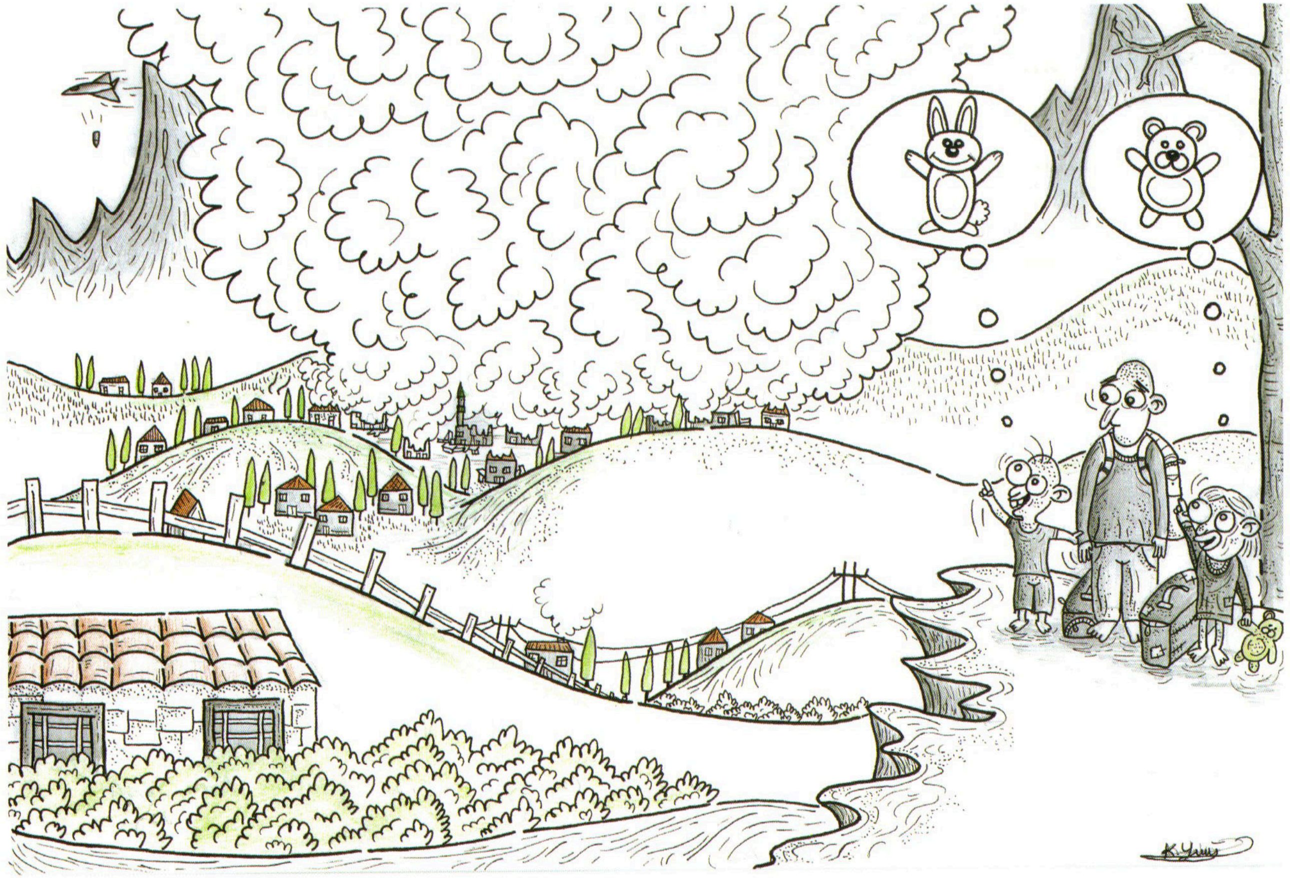

Kerem YÖRÜK
18 Yaş Altı Özel Ödülü

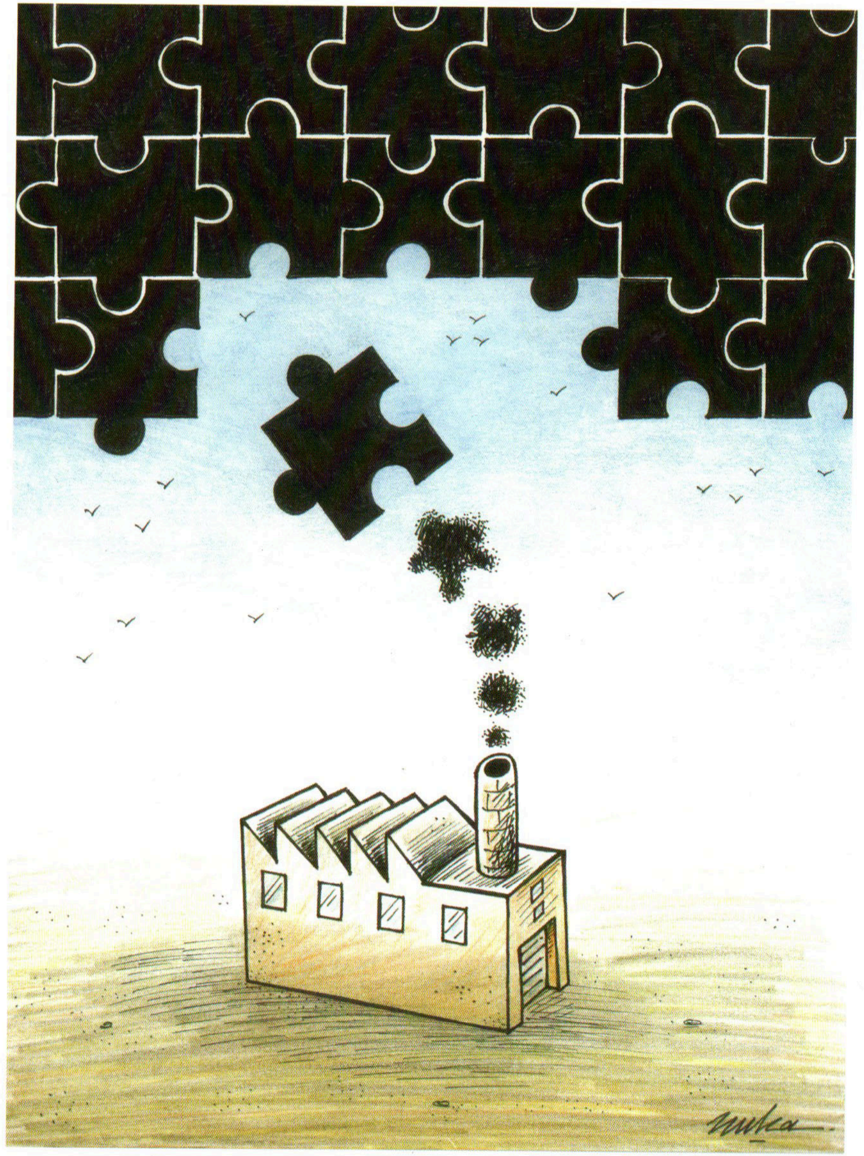

Ali BULCA

Aşkın AYRANCIOĞLU

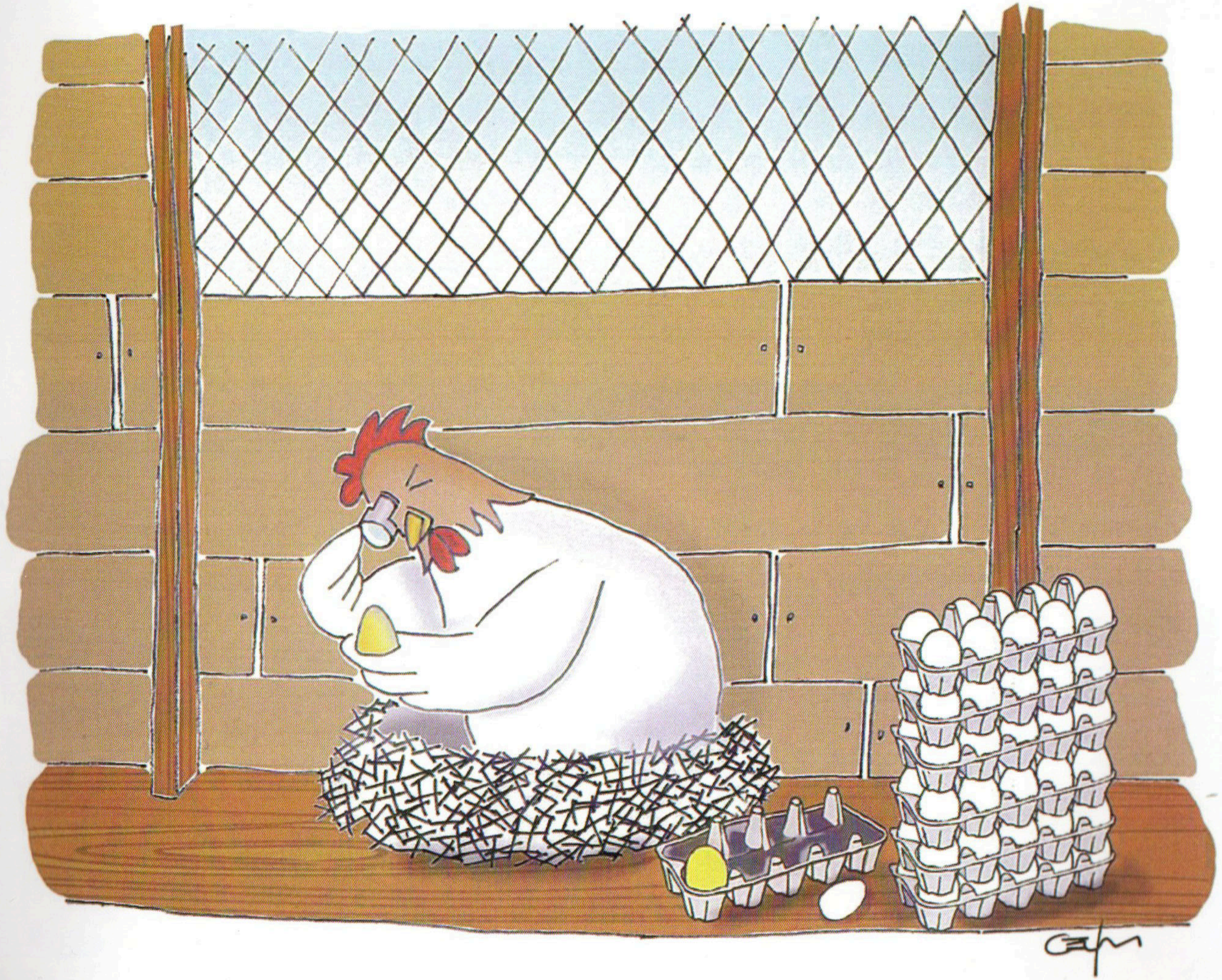

Ceyhun ÇUBUKÇU

Dilan DOĞAN

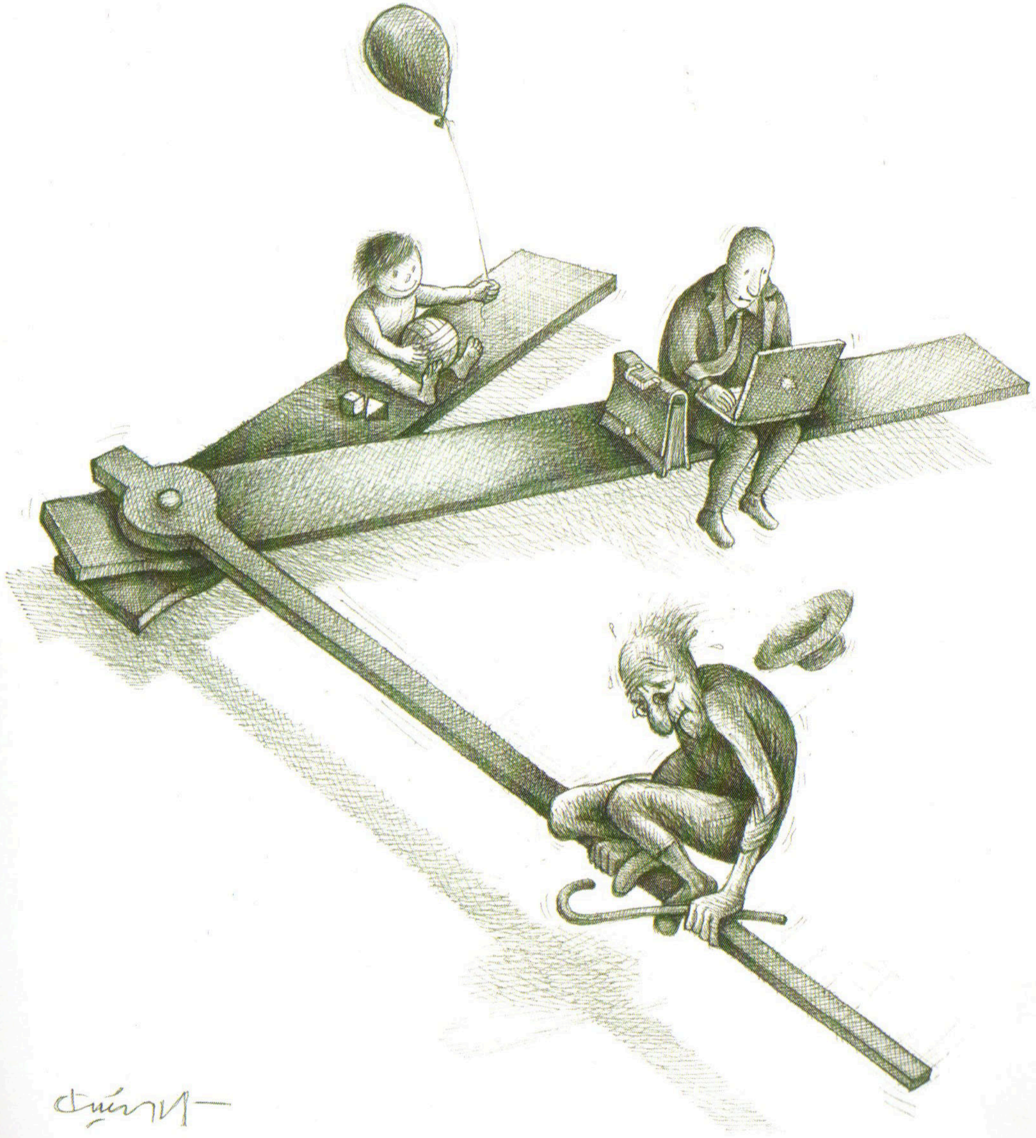

Kürşat ZAMAN

Semih ÖZYANIK

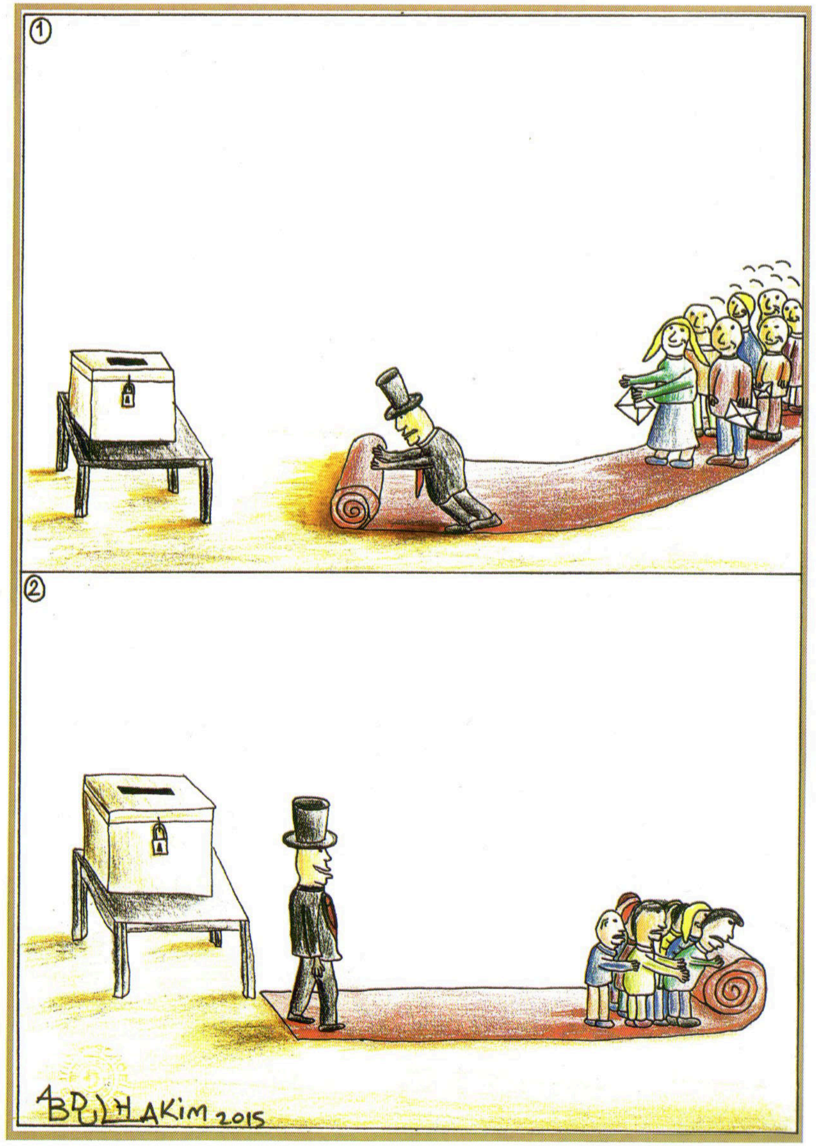

Abdülhakim ORHANOĞLU

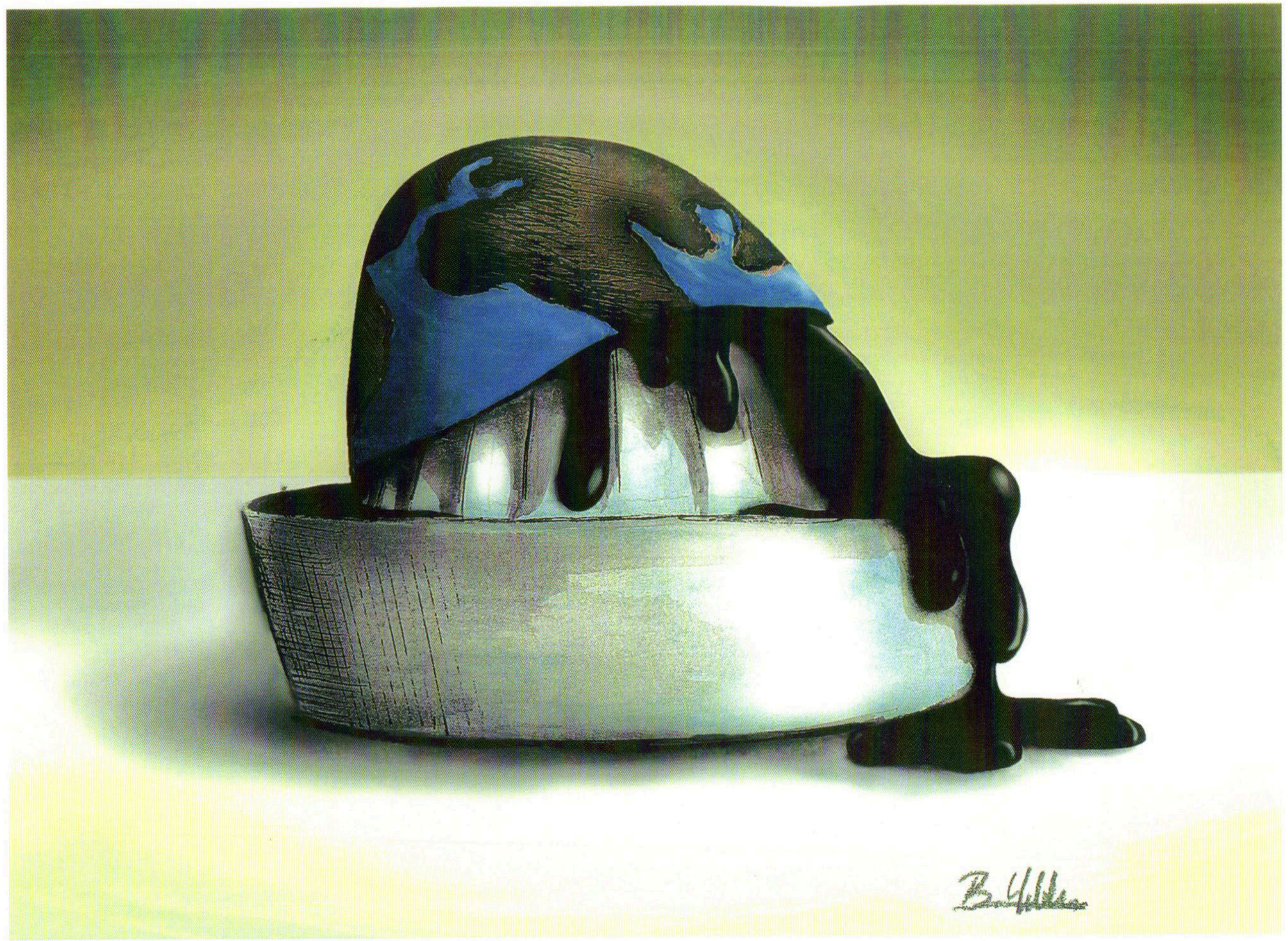

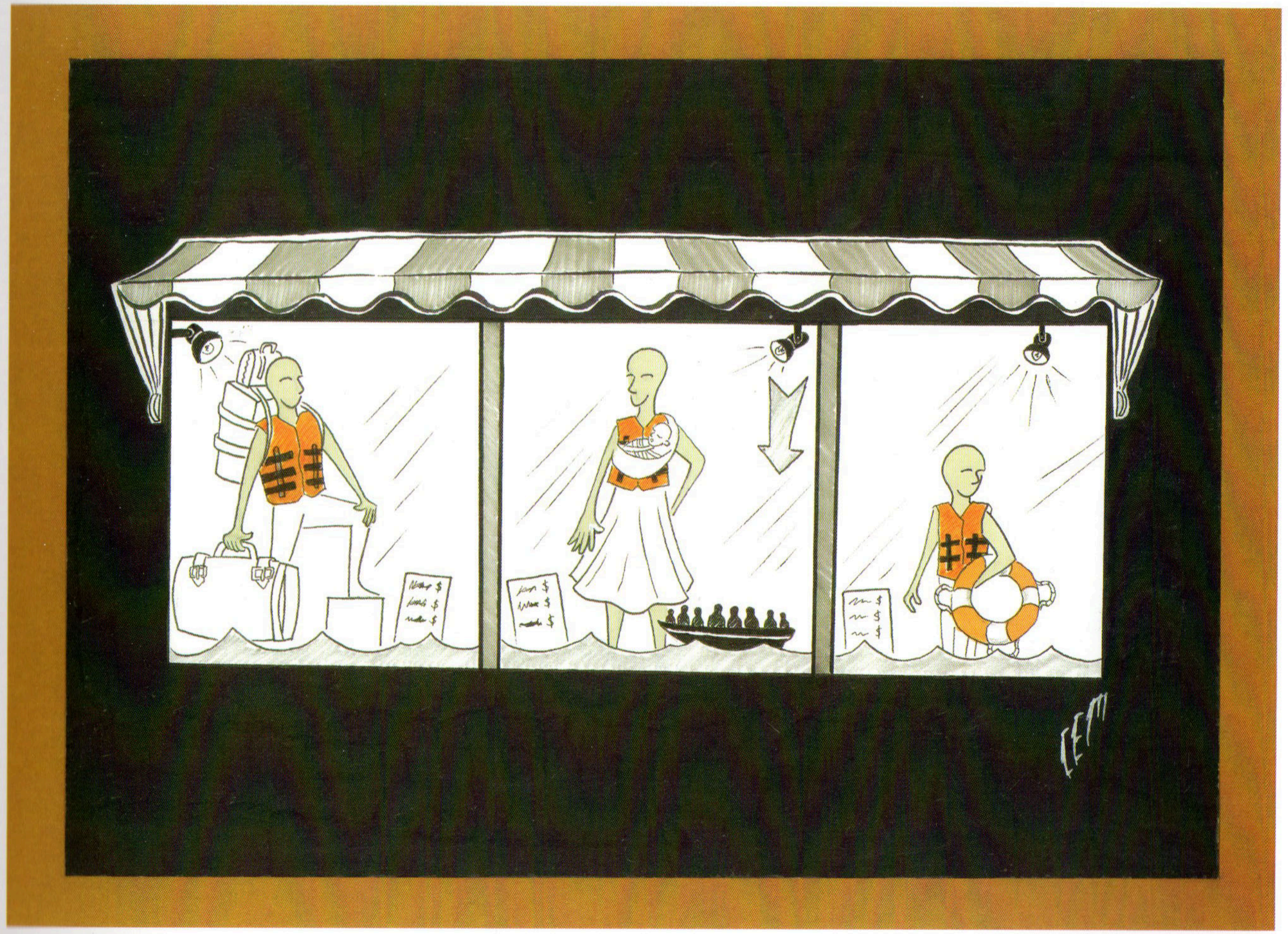

Burhanettin YILDIZ

Cem ÇEVİKAYAK

Ceren ÖZ

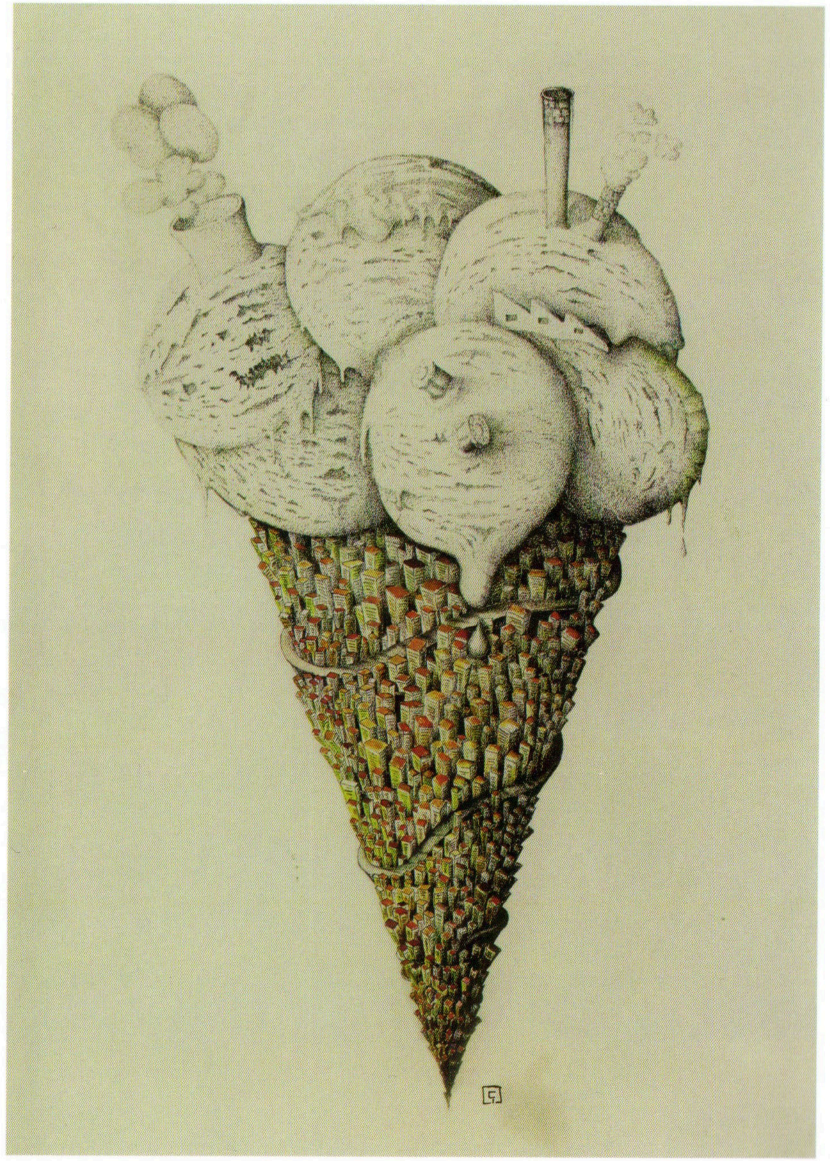

Çağdaş ÜSTÜNKAYA

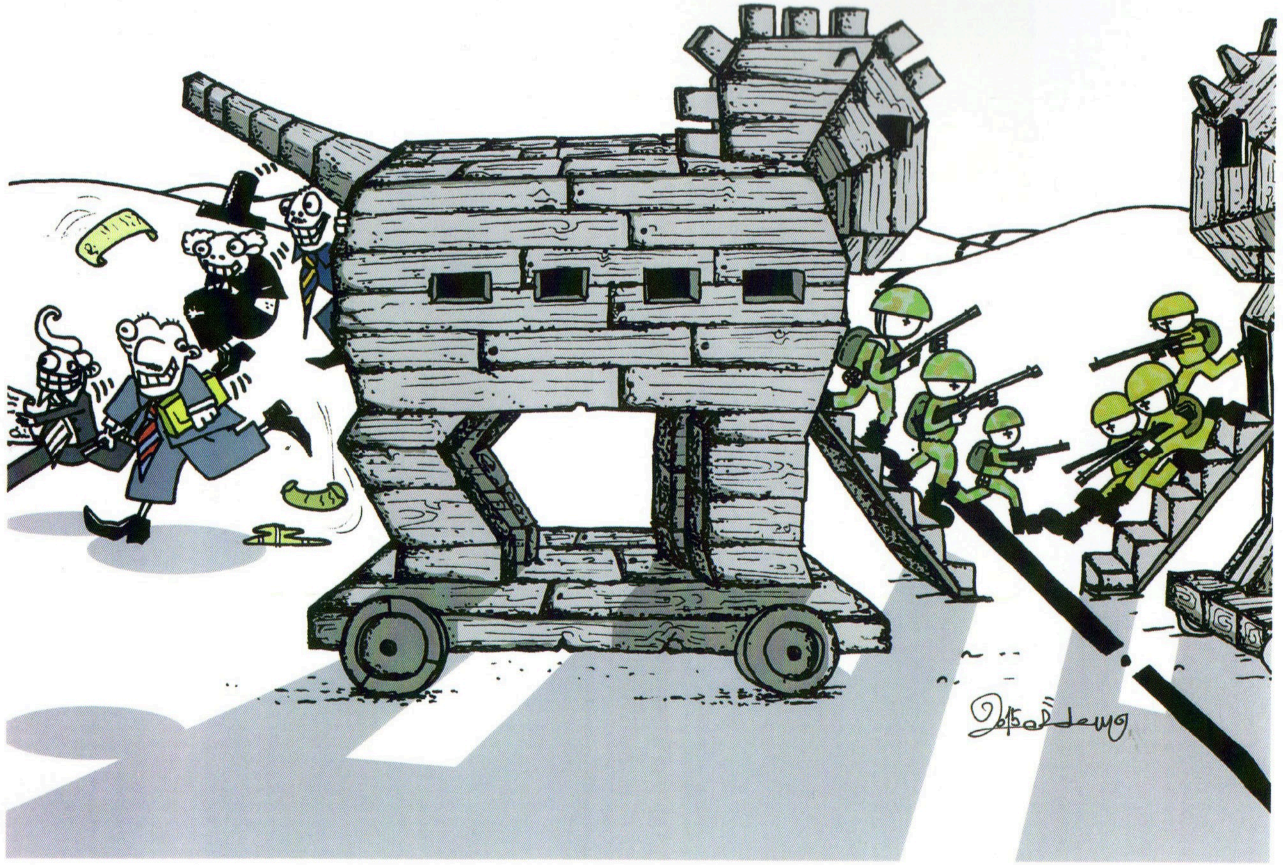

D. Erdem TOKER

Deniz İLGİN

Dilşad KUALAK

Ercüment SOMER

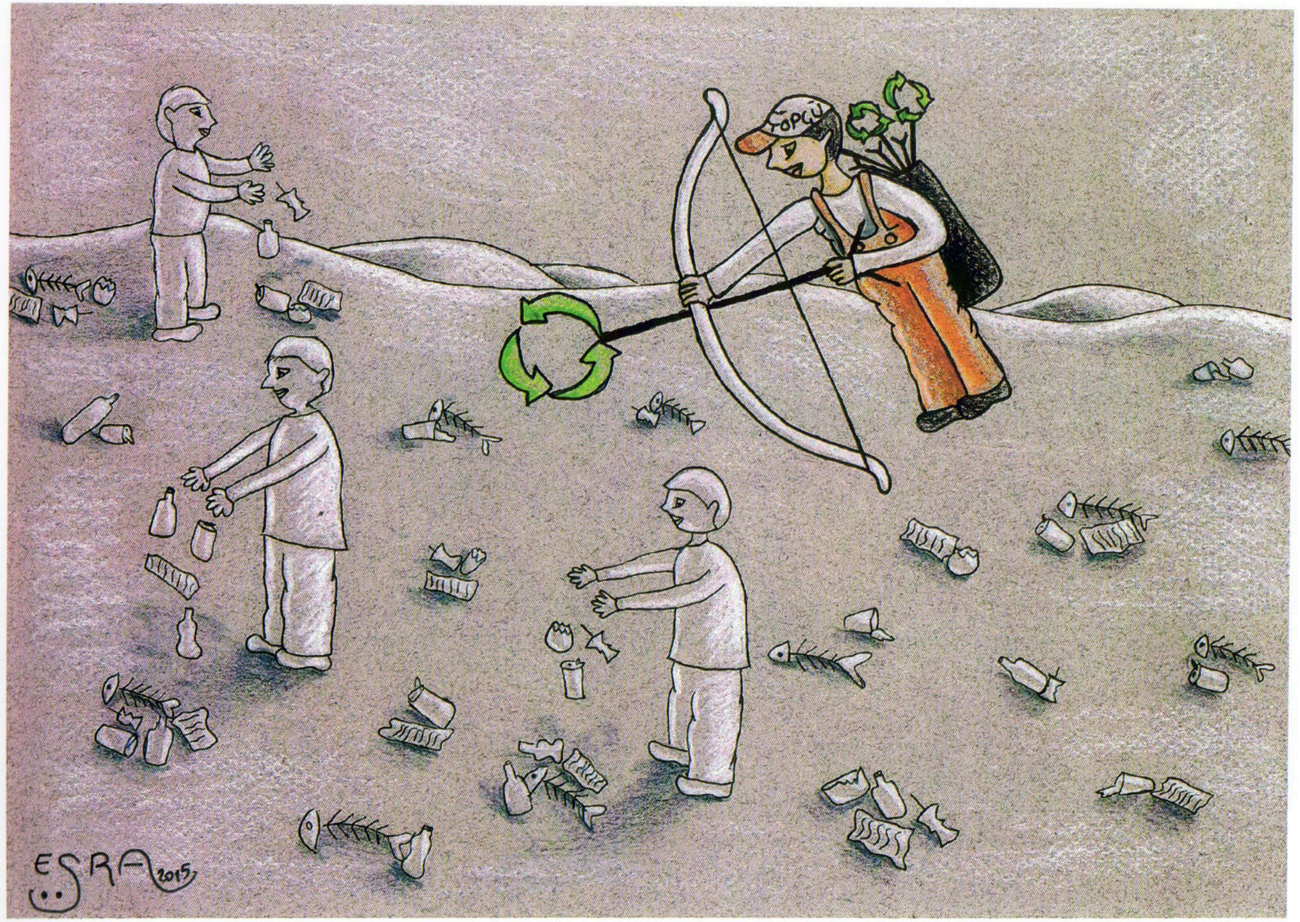

Esra TOKA

Halit KURTULMUŞ

H. Gani MERTTÜRK

İlker IŞIKÇI

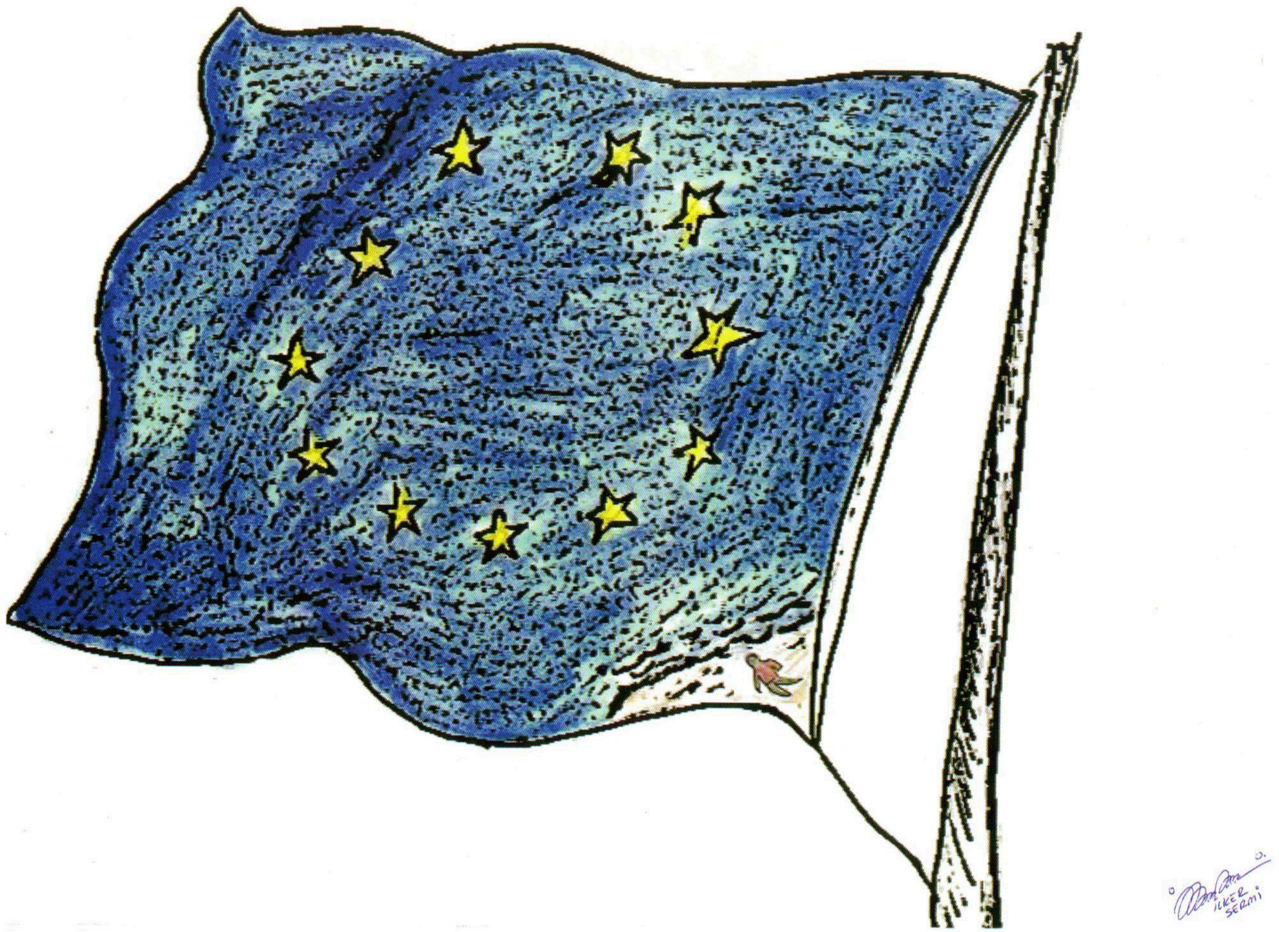

İlker SERMİ

Mete AĞAOĞLU

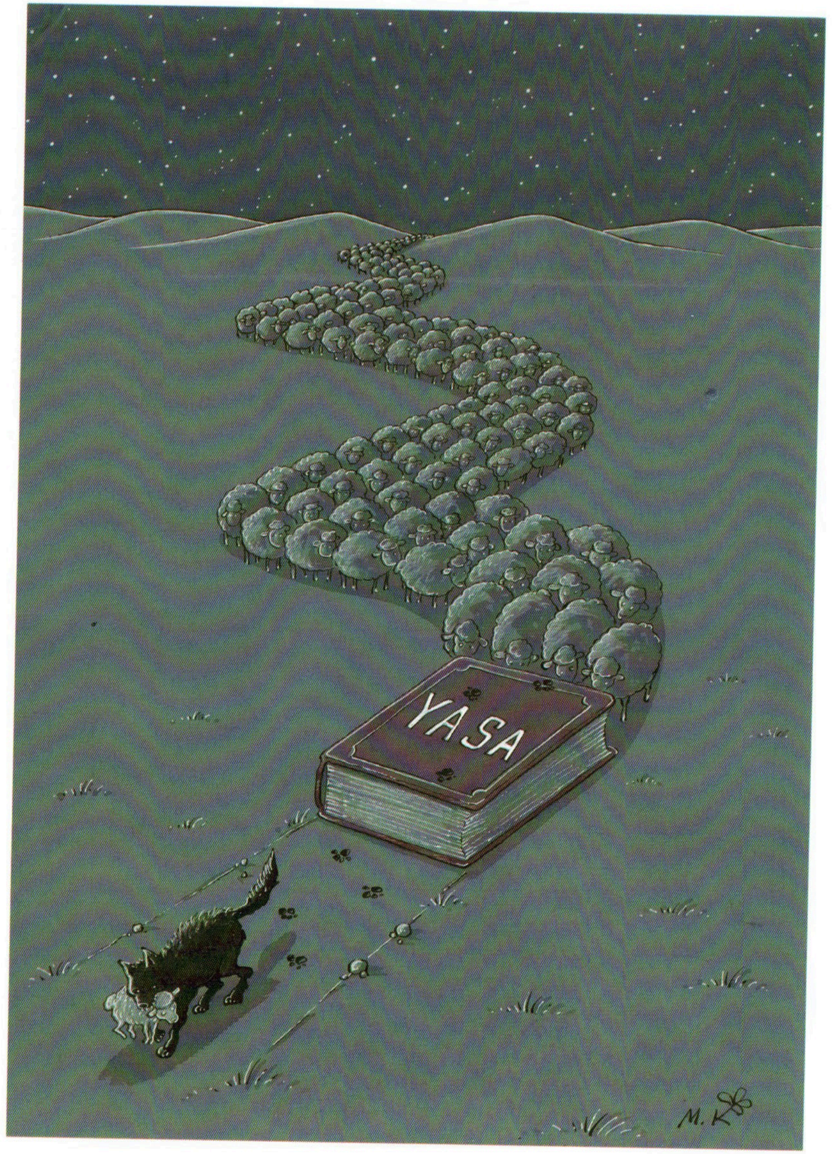

Mehmet KAHRAMAN

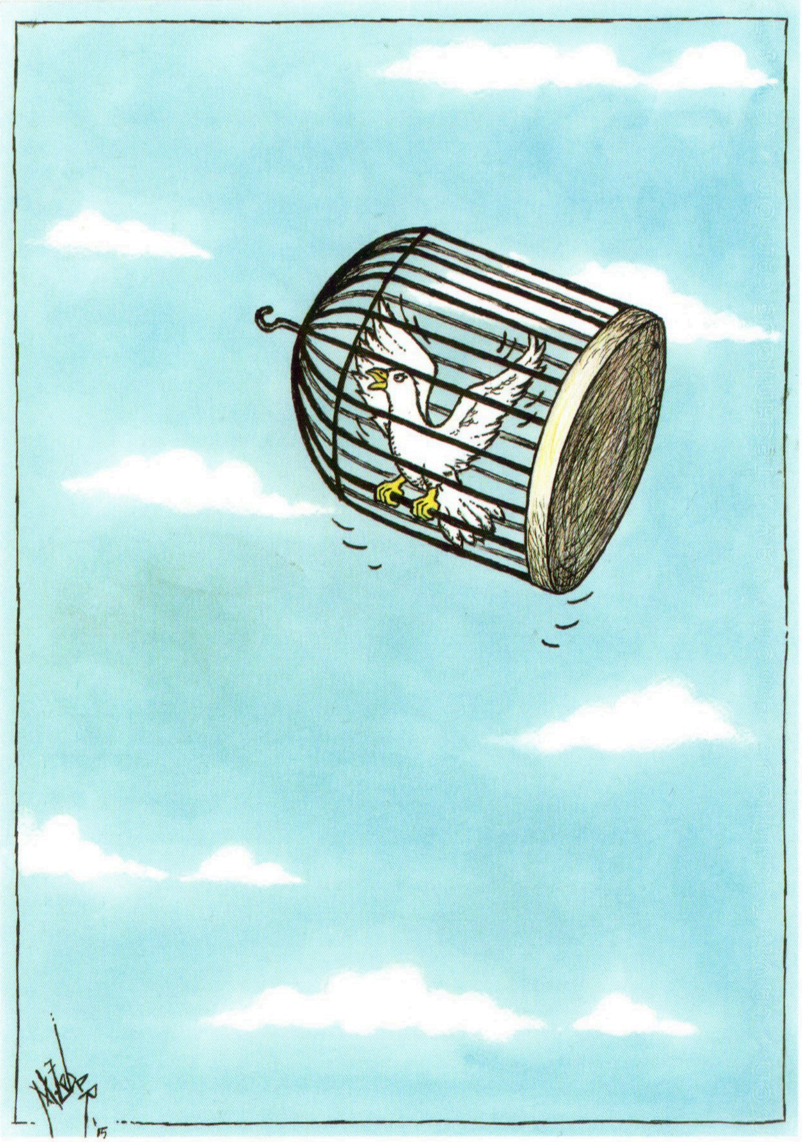

Mehmet ZEBER

Musa GÜMÜŞ

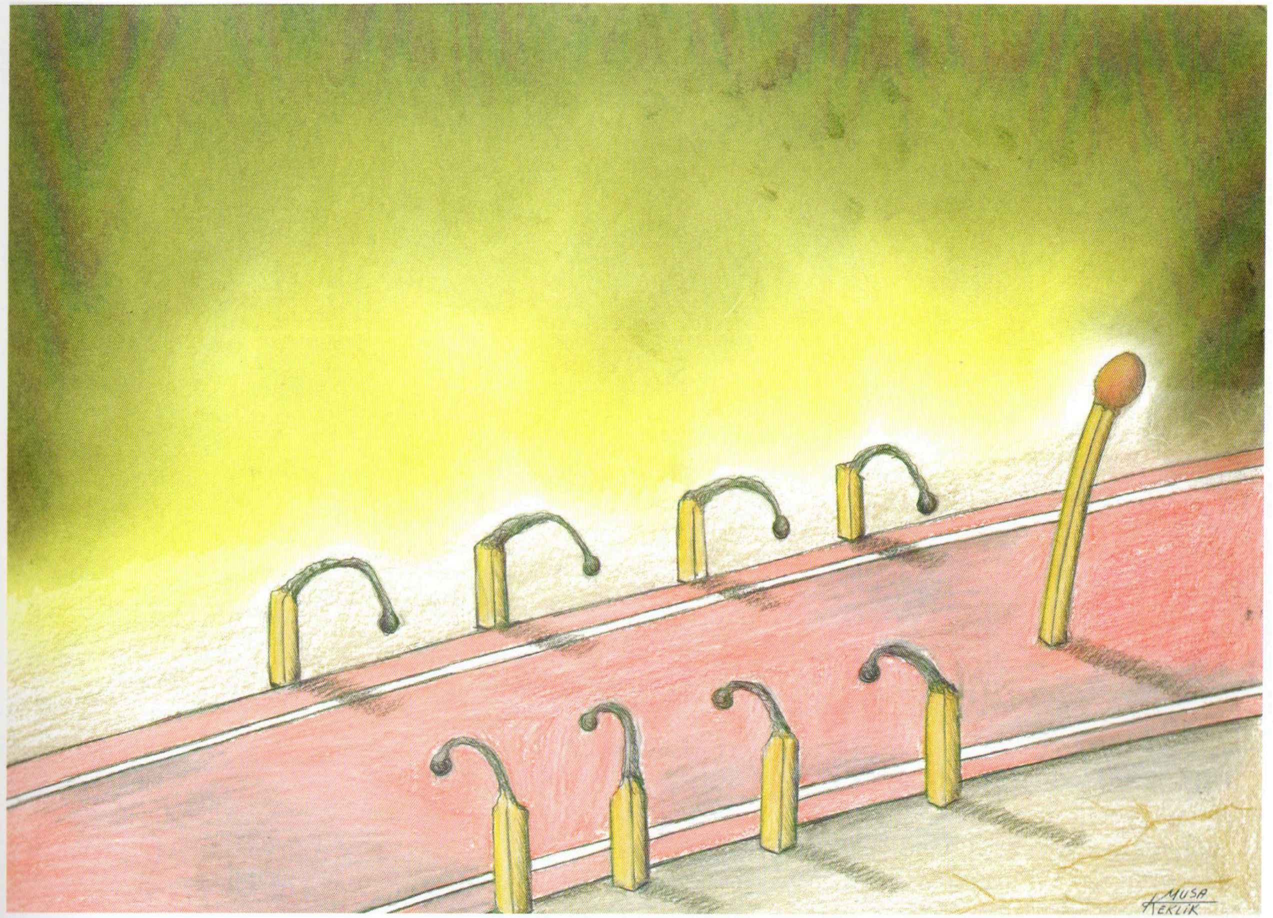

Musa KEKLİK

Mümin DURMAZ

Önder ÖNERBAY

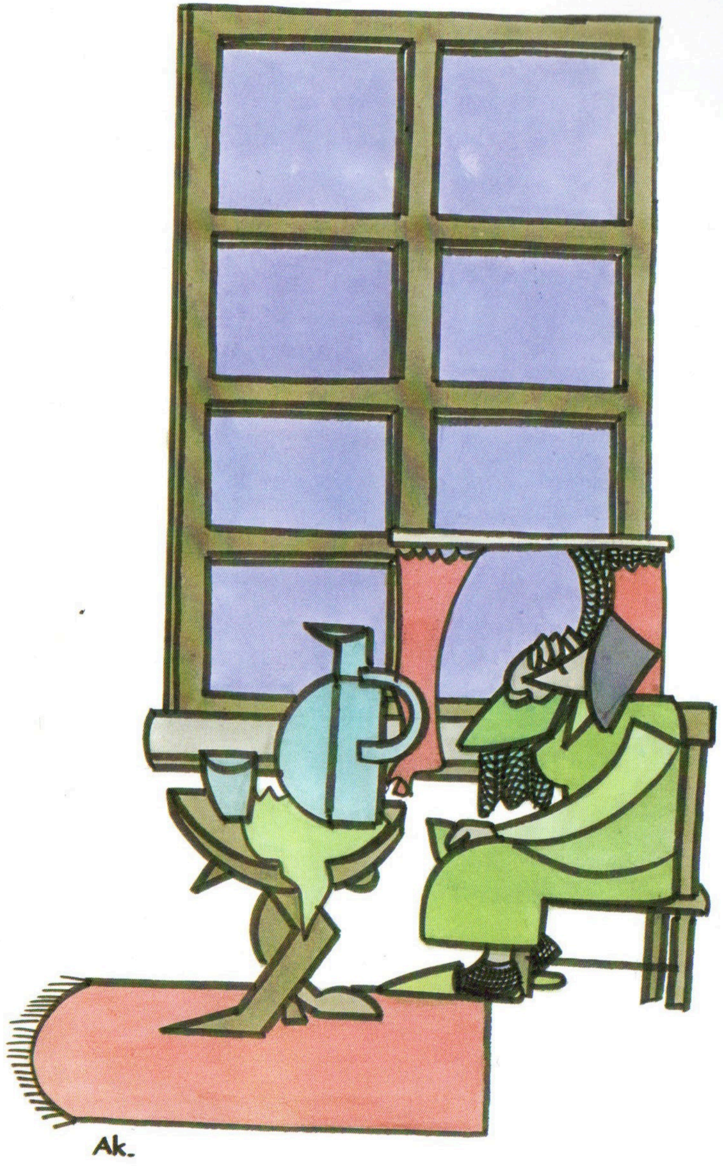

Ahmet Ümit AKKOCA

Ferhat DEMİRBAŞ

Semih ÖZTÜRK

Zülküf ABA

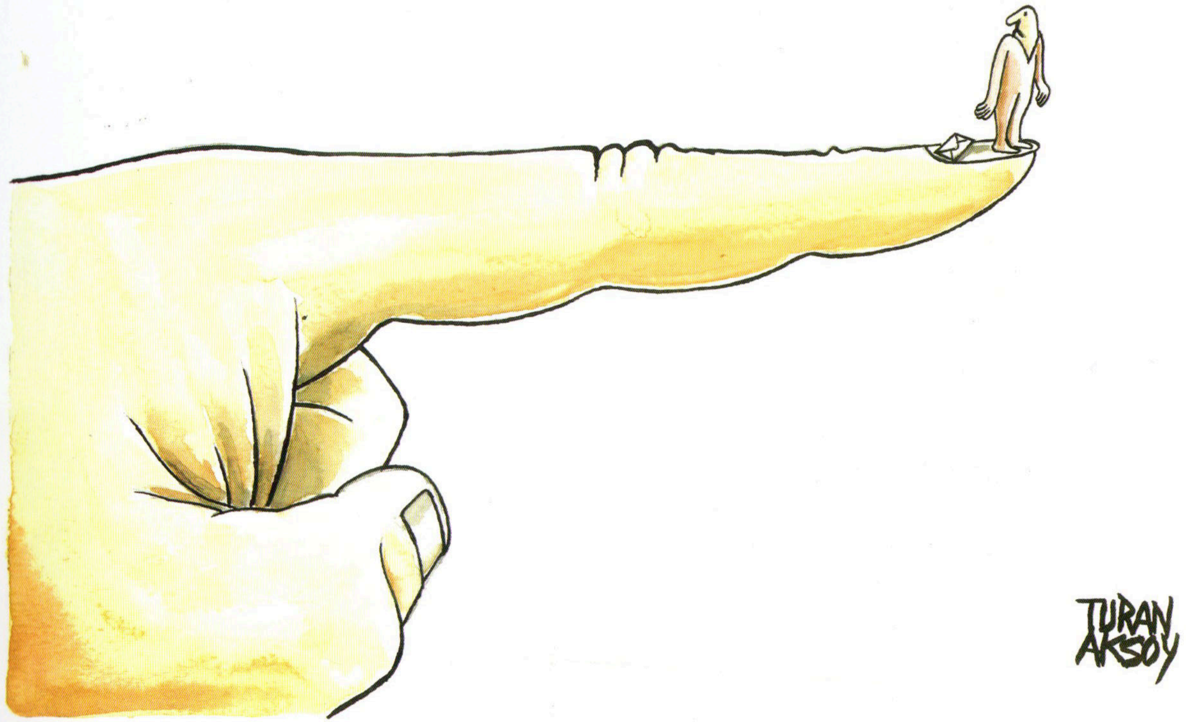

Turan AKSOY

Ahmet ESMER

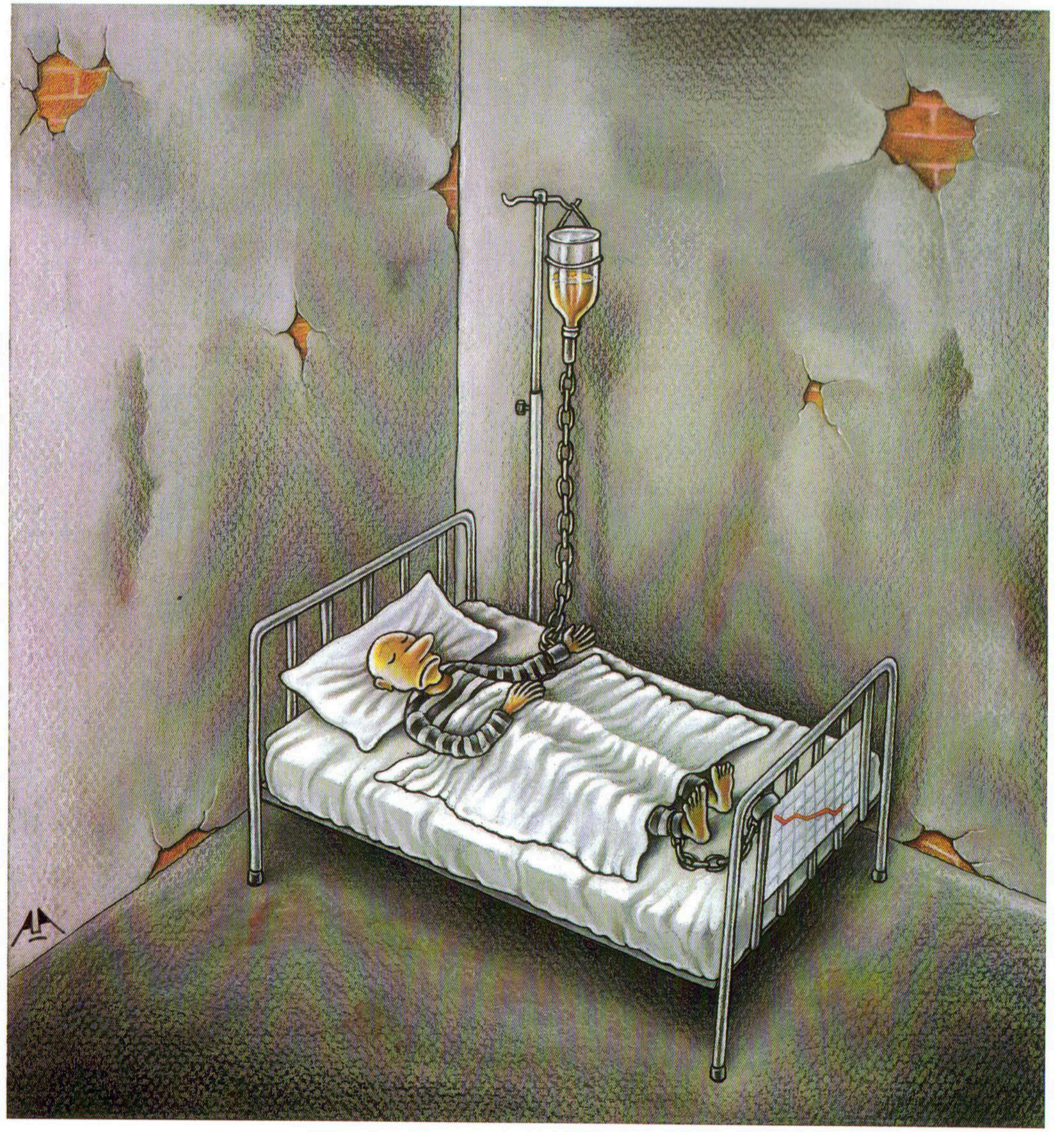

Aşkın AYRANCIOĞLU

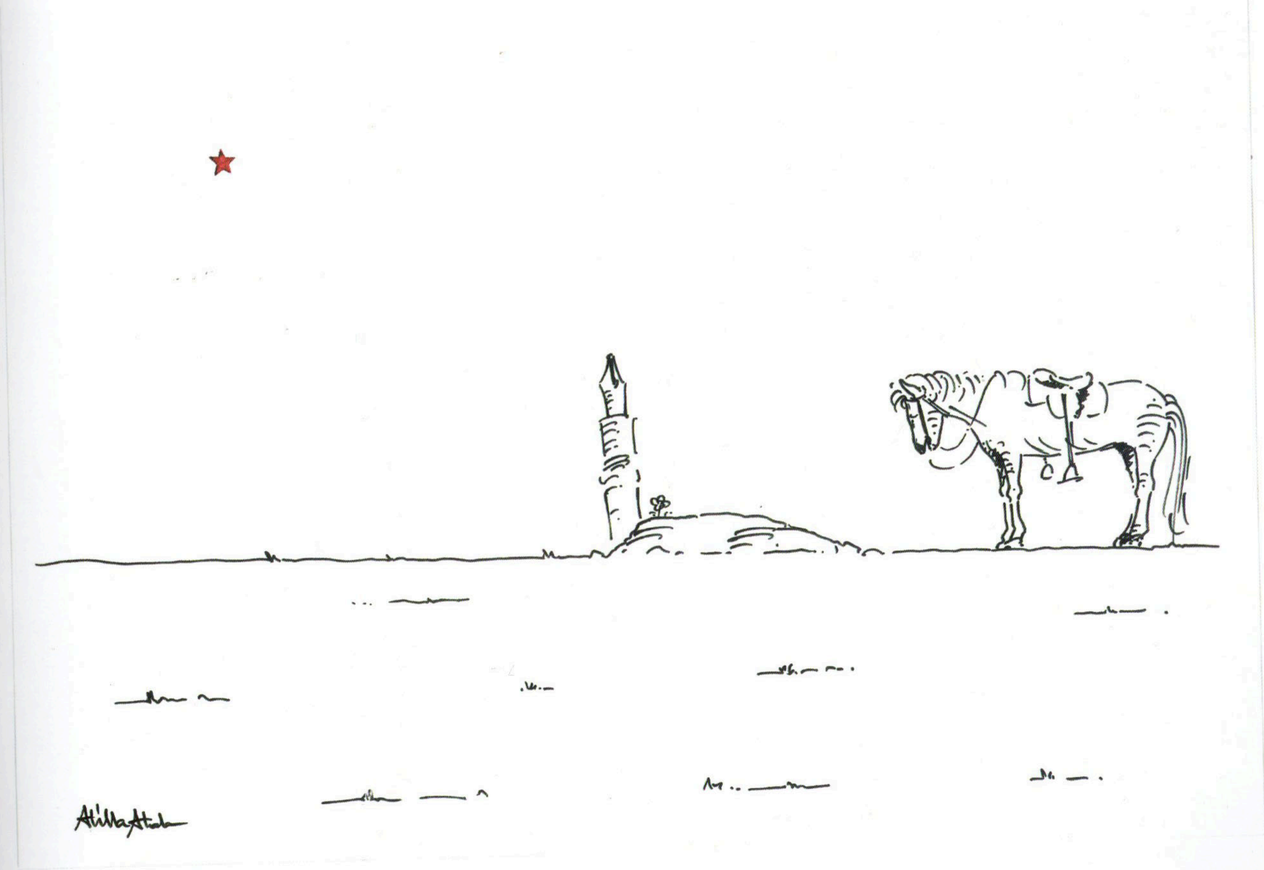

Atilla ATALA

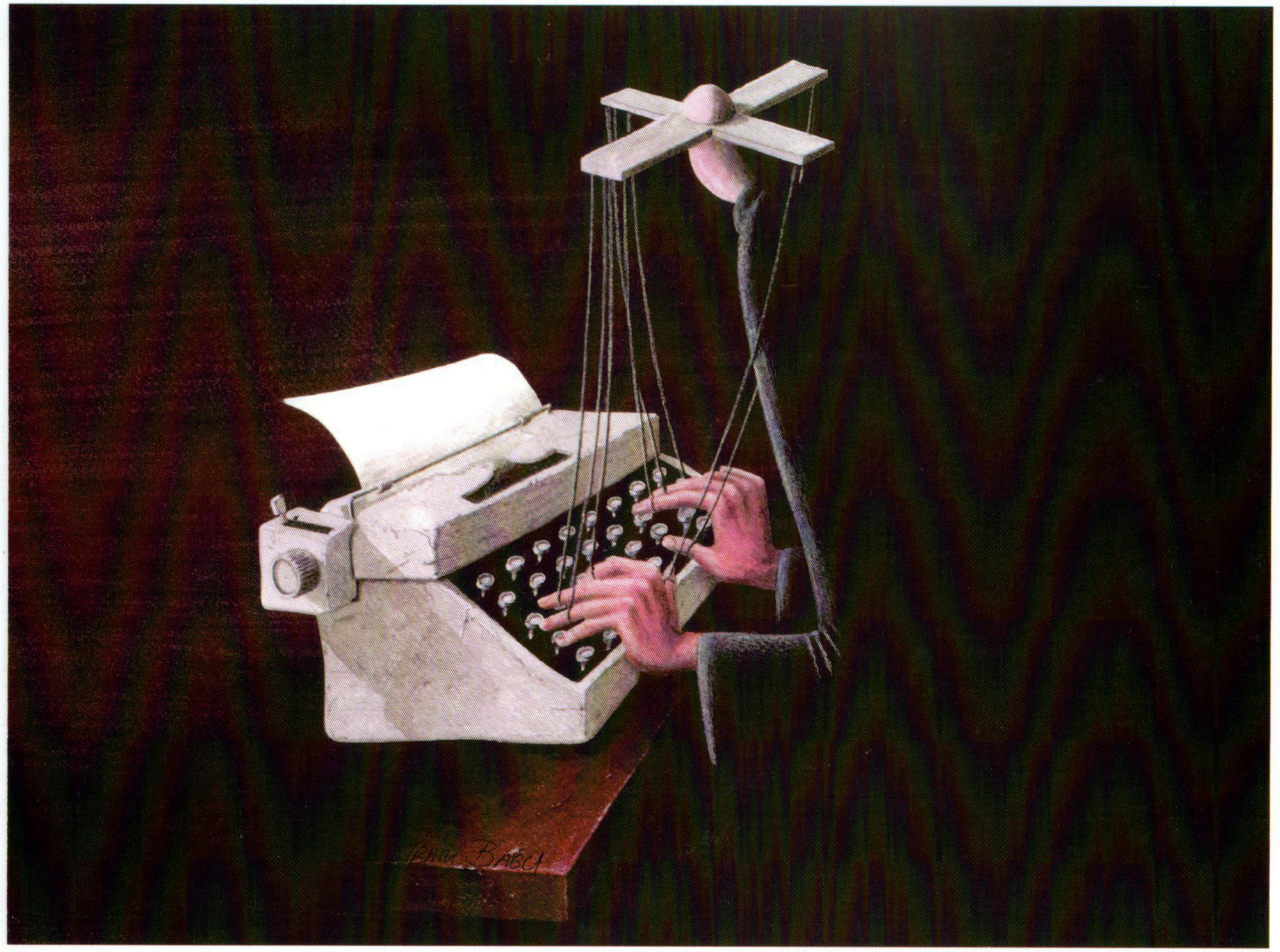

Bayram BAĞCI

Berkant FİDAN

Murteza ALBAYRAK

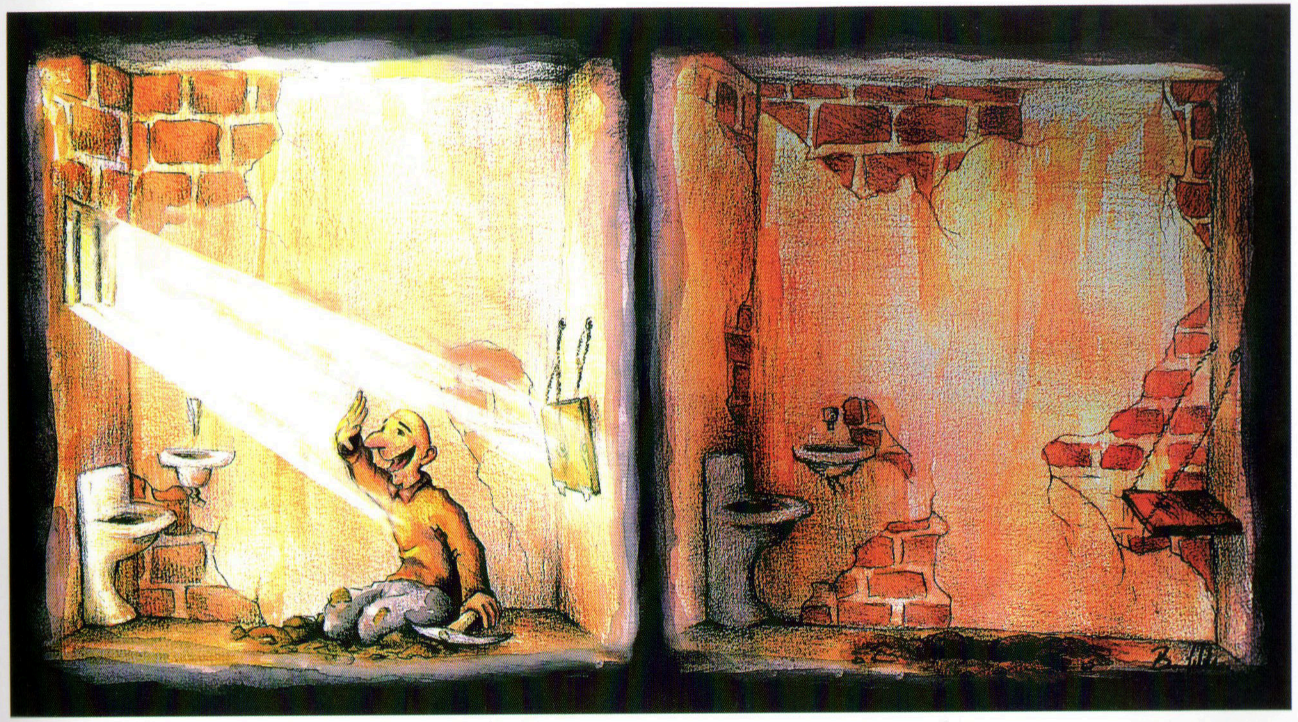

Burhanettin YILDIZ

Bülent OKUTAN

Hasan GÜMÜŞ

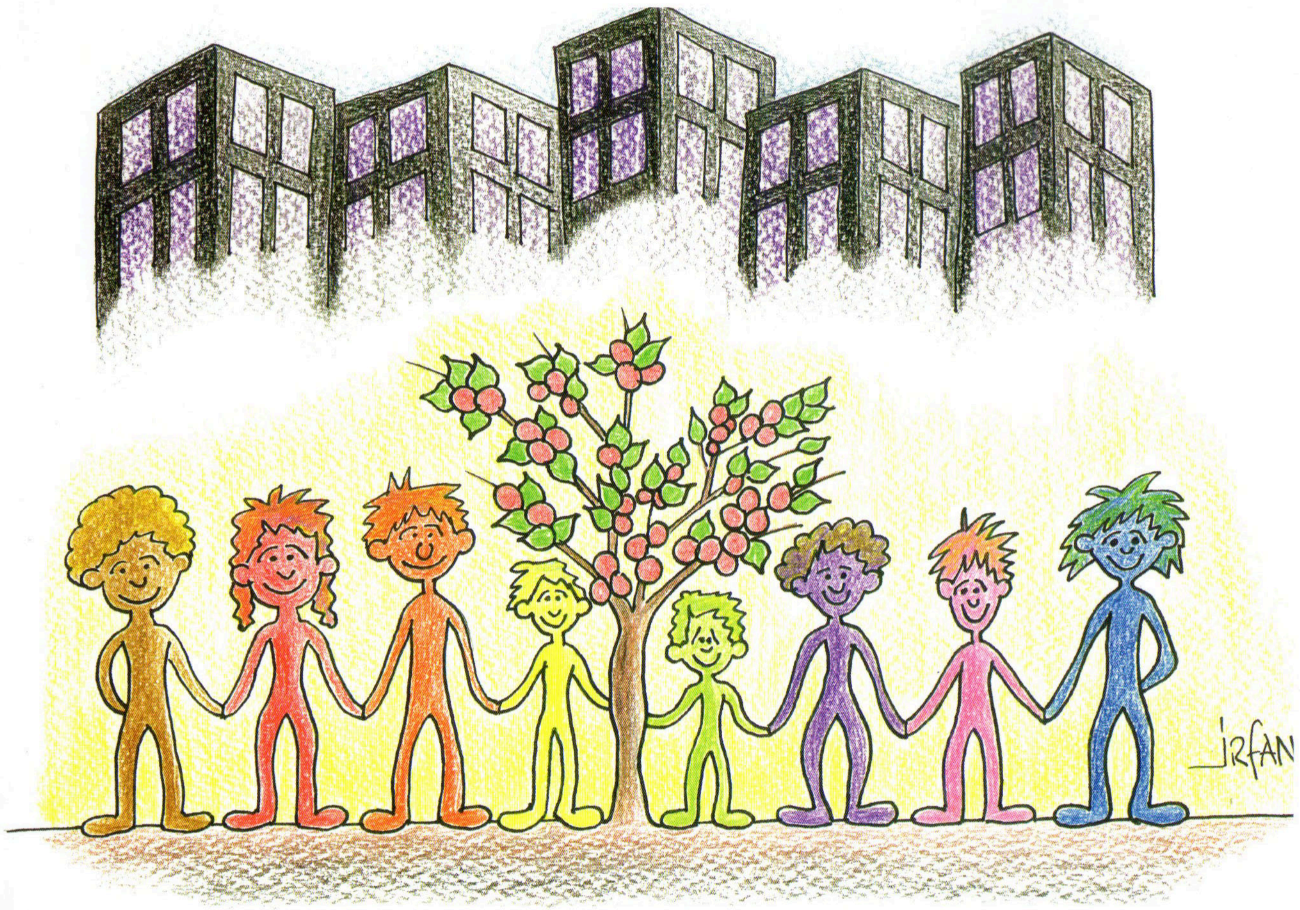

İrfan ÖZÜDOĞRU

Coşkun GÖLE

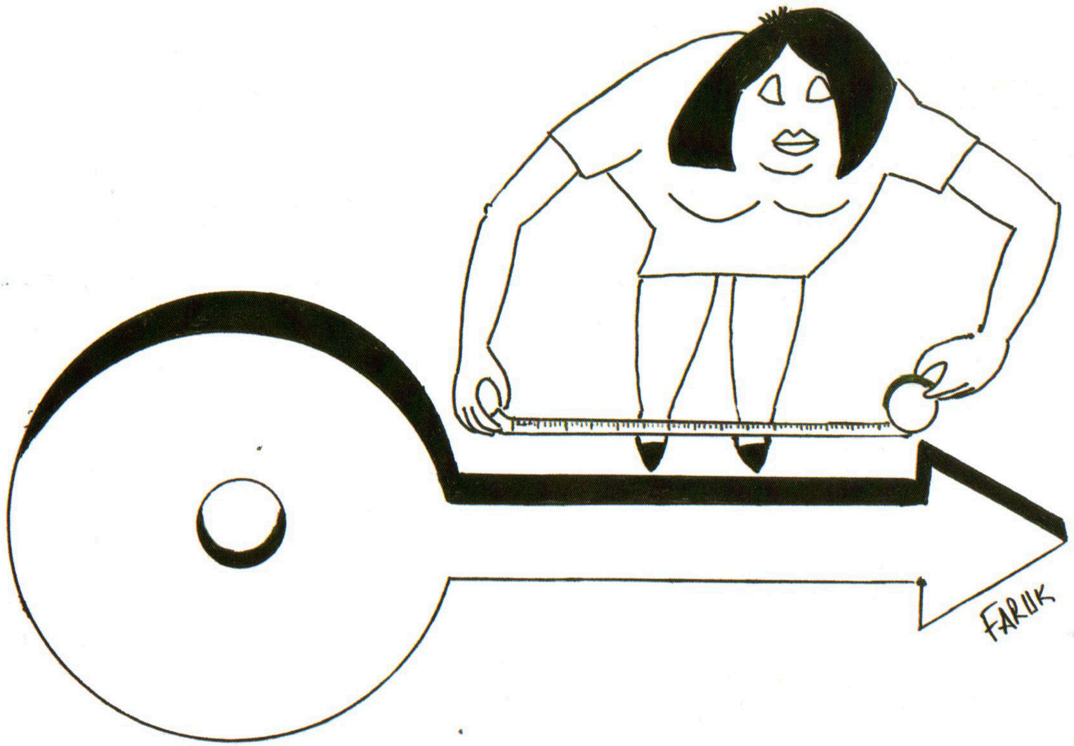

Faruk BELEVİ

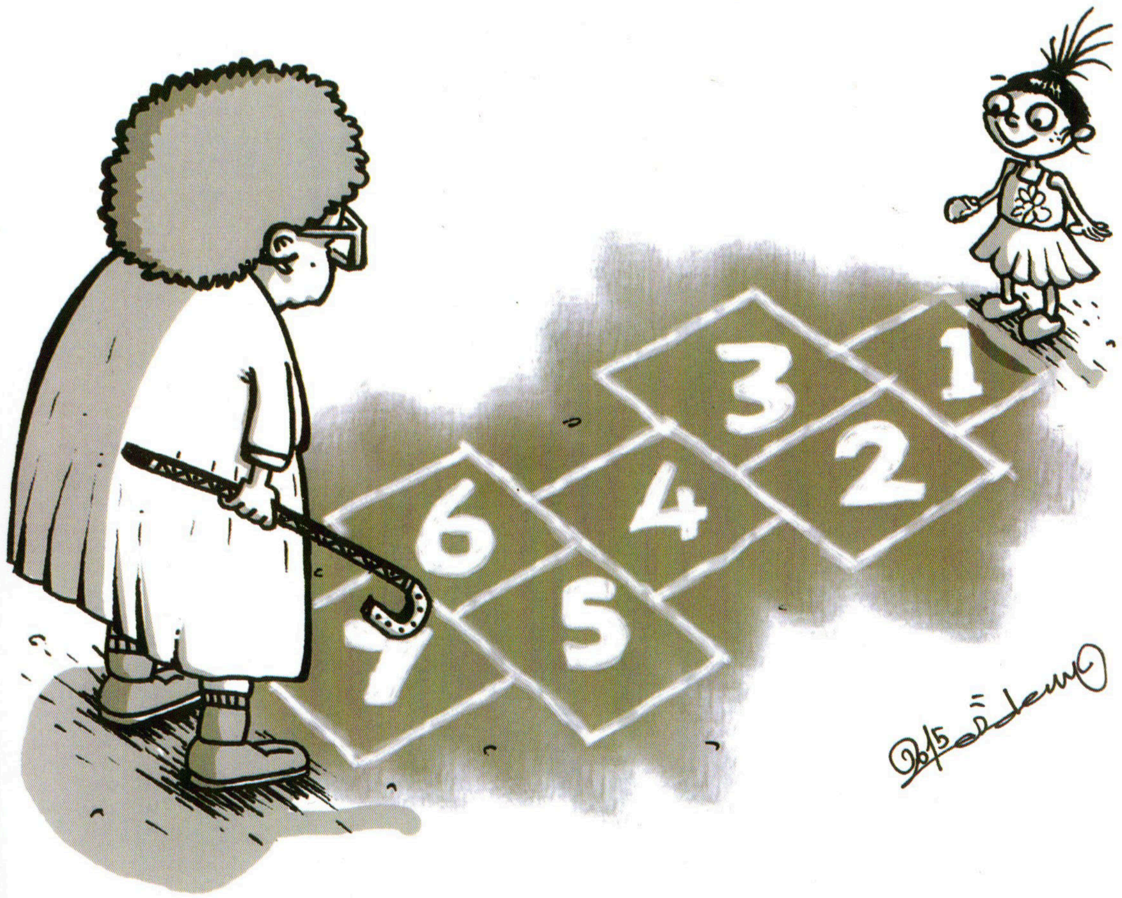

Davut Erdem TOKER

Deniz İLGİN

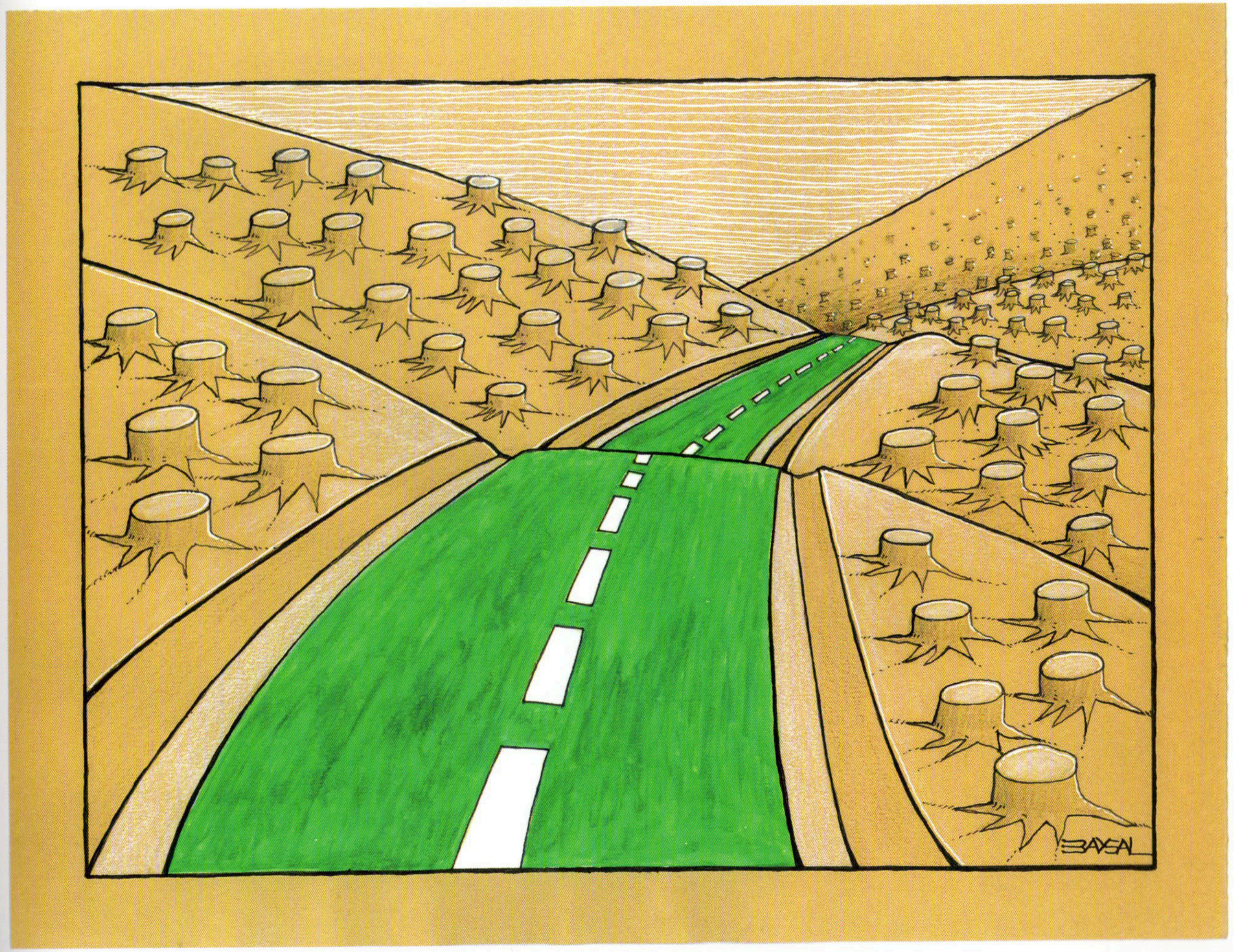

Ercan BAYSAL

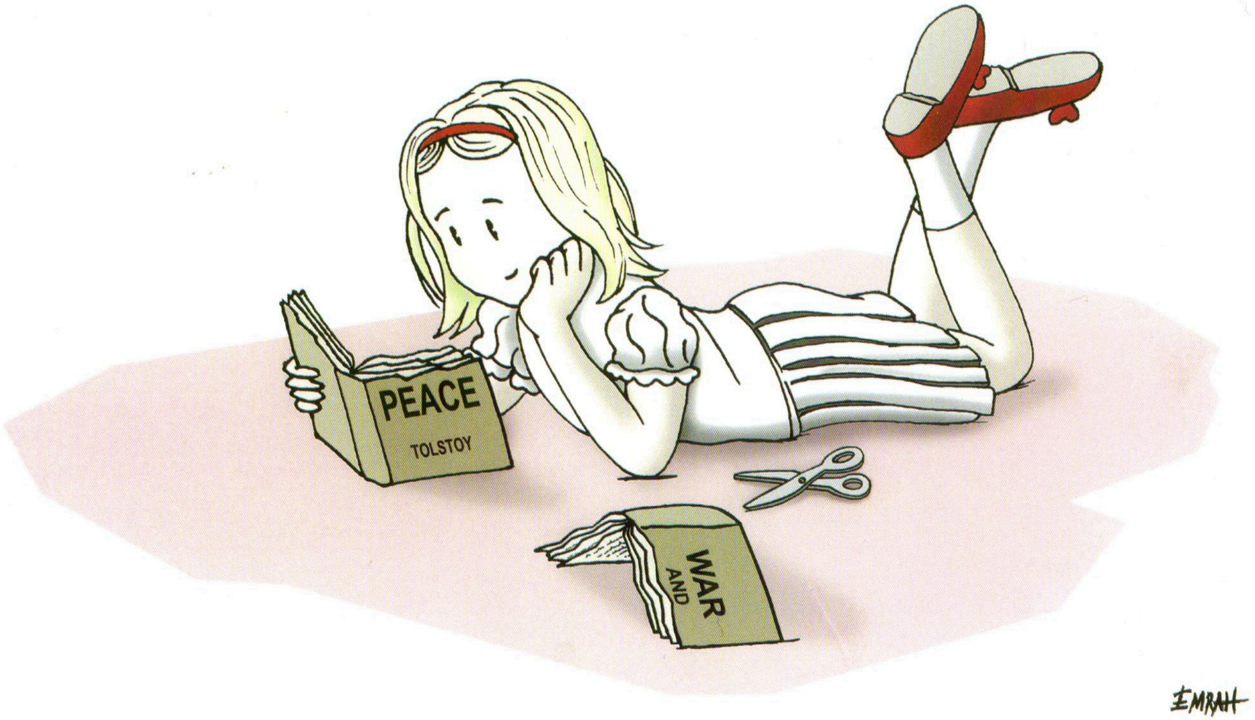

Emrah ARIKAN

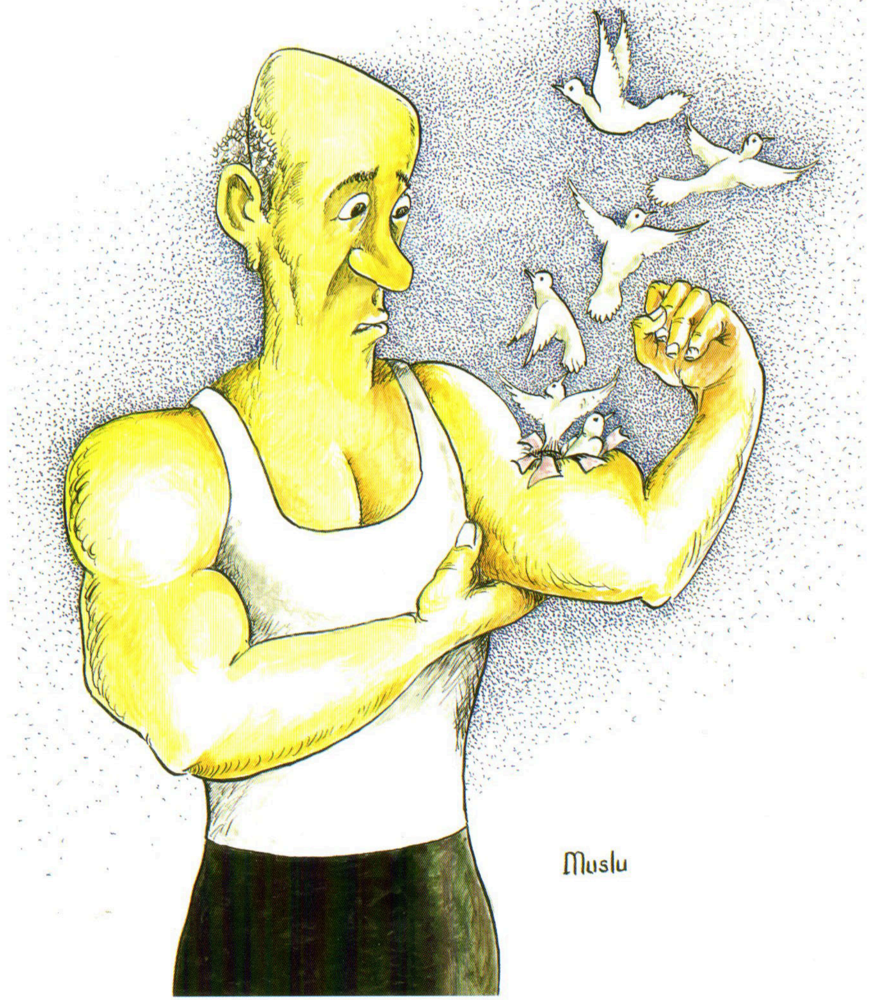

Yılmaz MUSLU

Ercüment SOMER

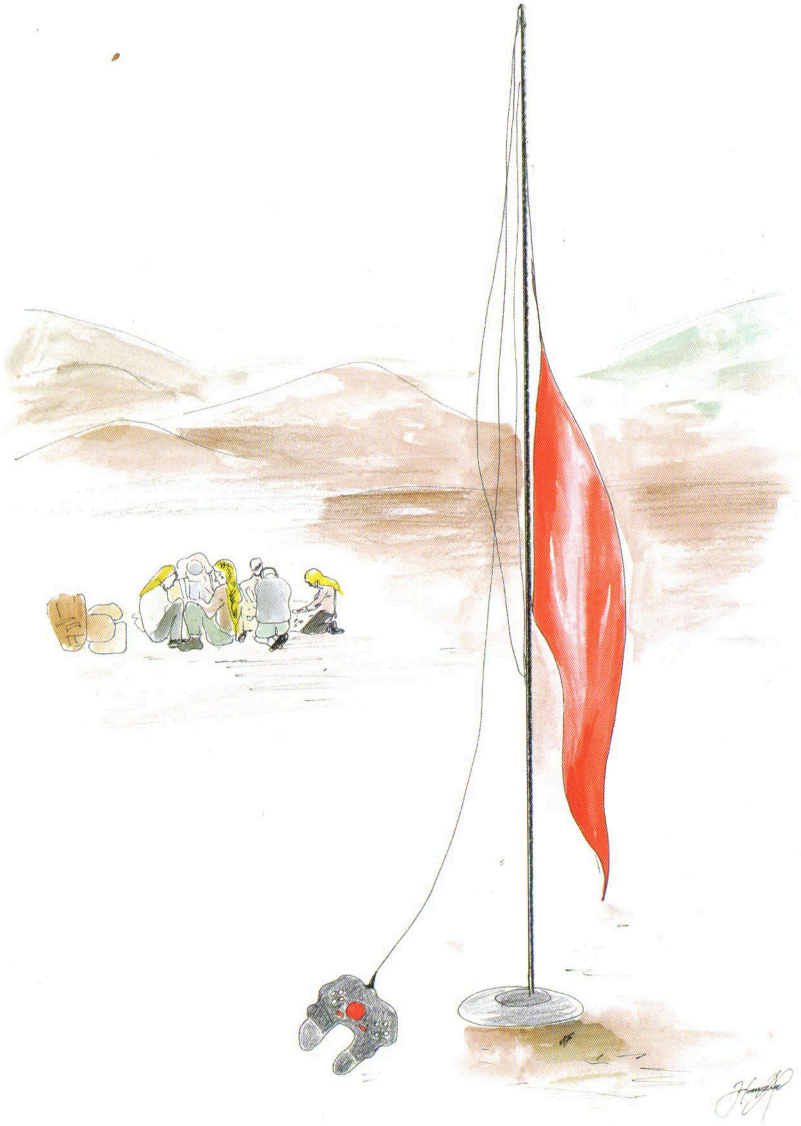

Hamza ESMER

Fahri EYİCAN

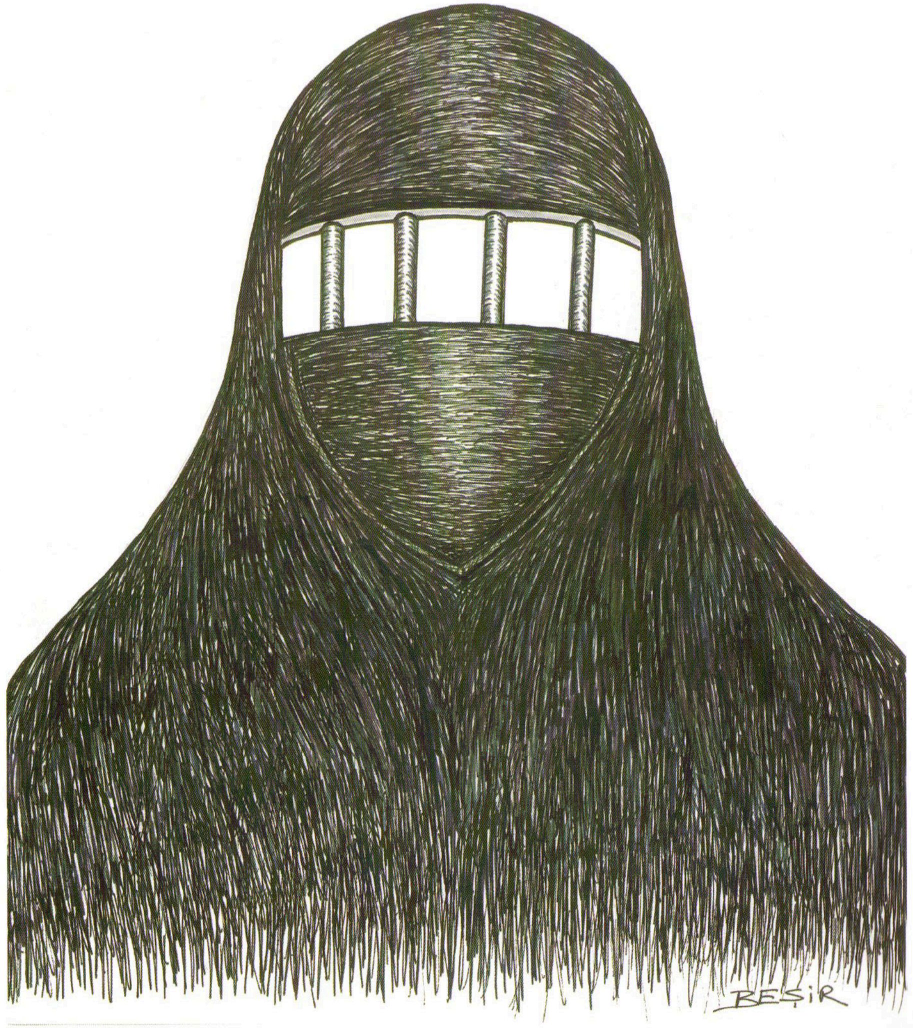

Mehmet BEŞİR

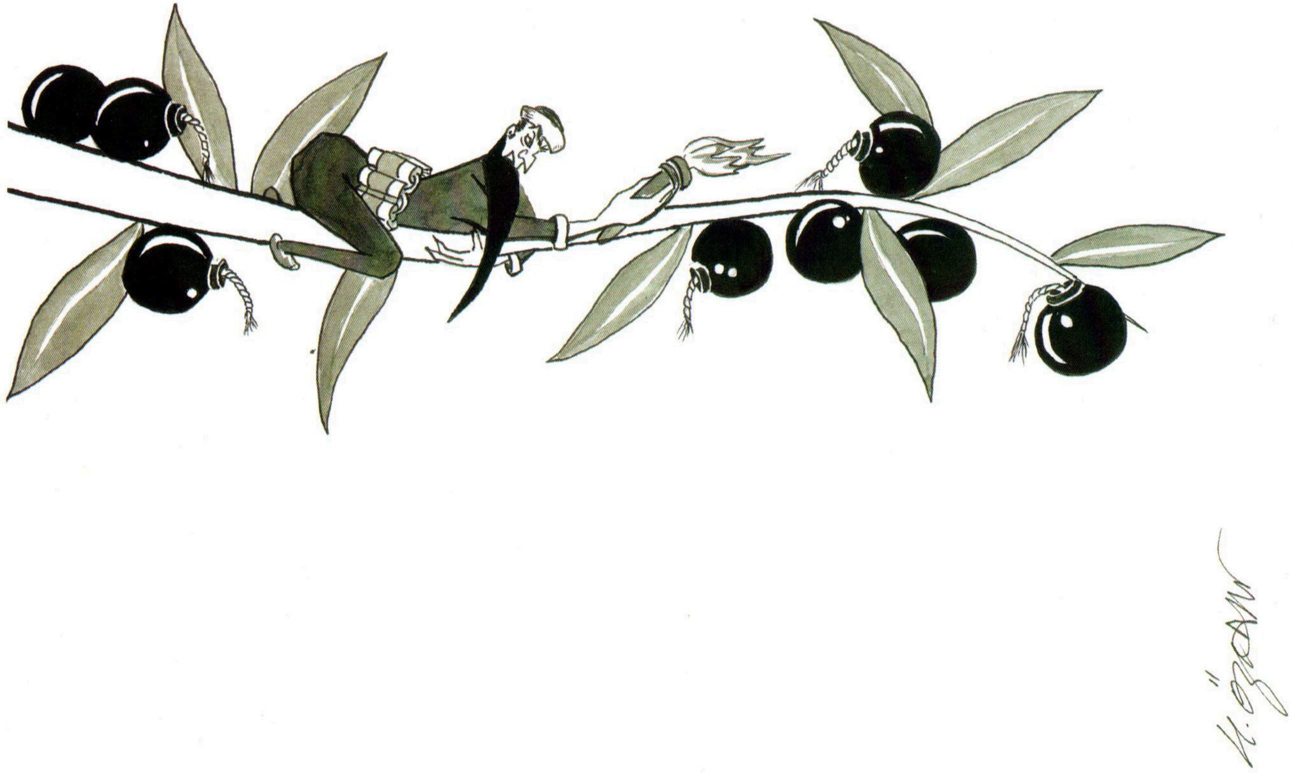

Hilal ÖZCAN

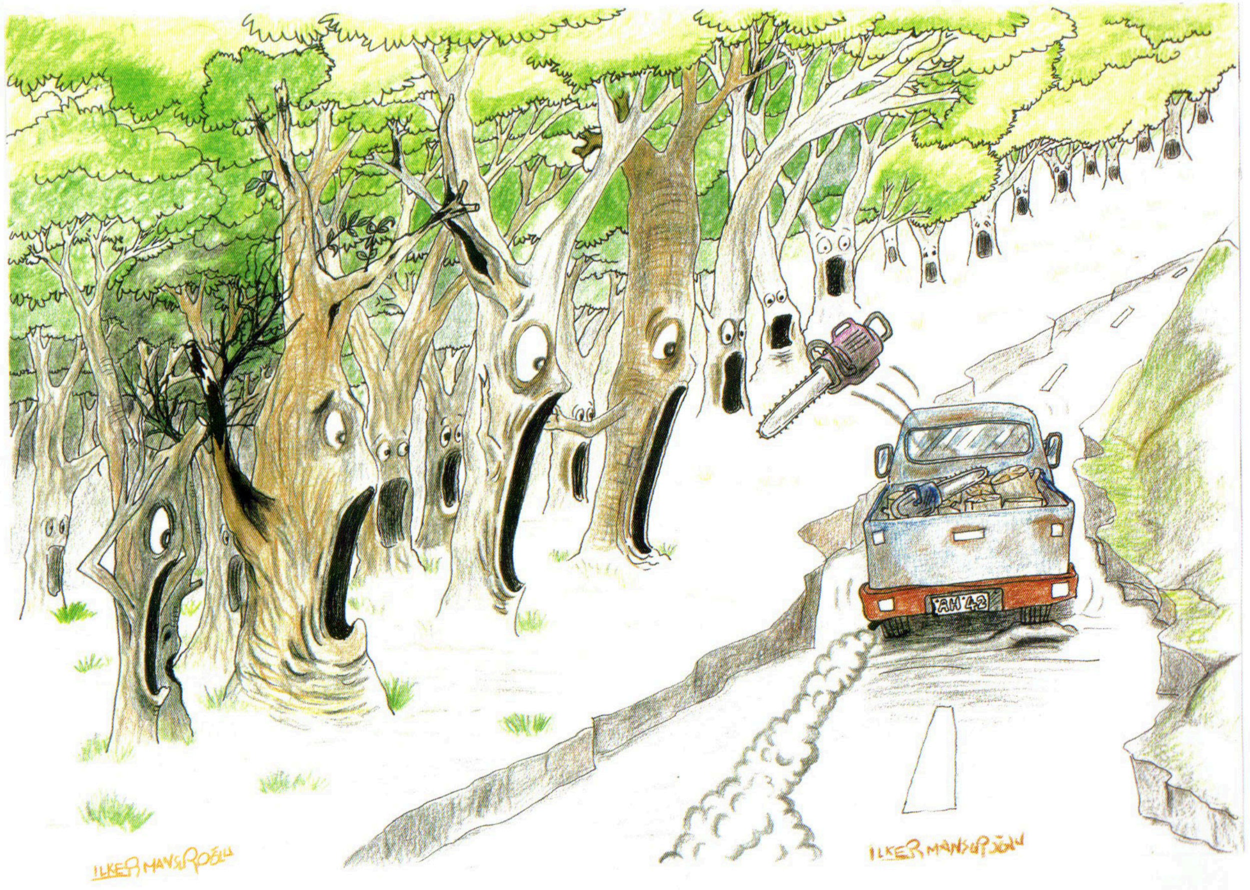

İlker MANSUROĞLU

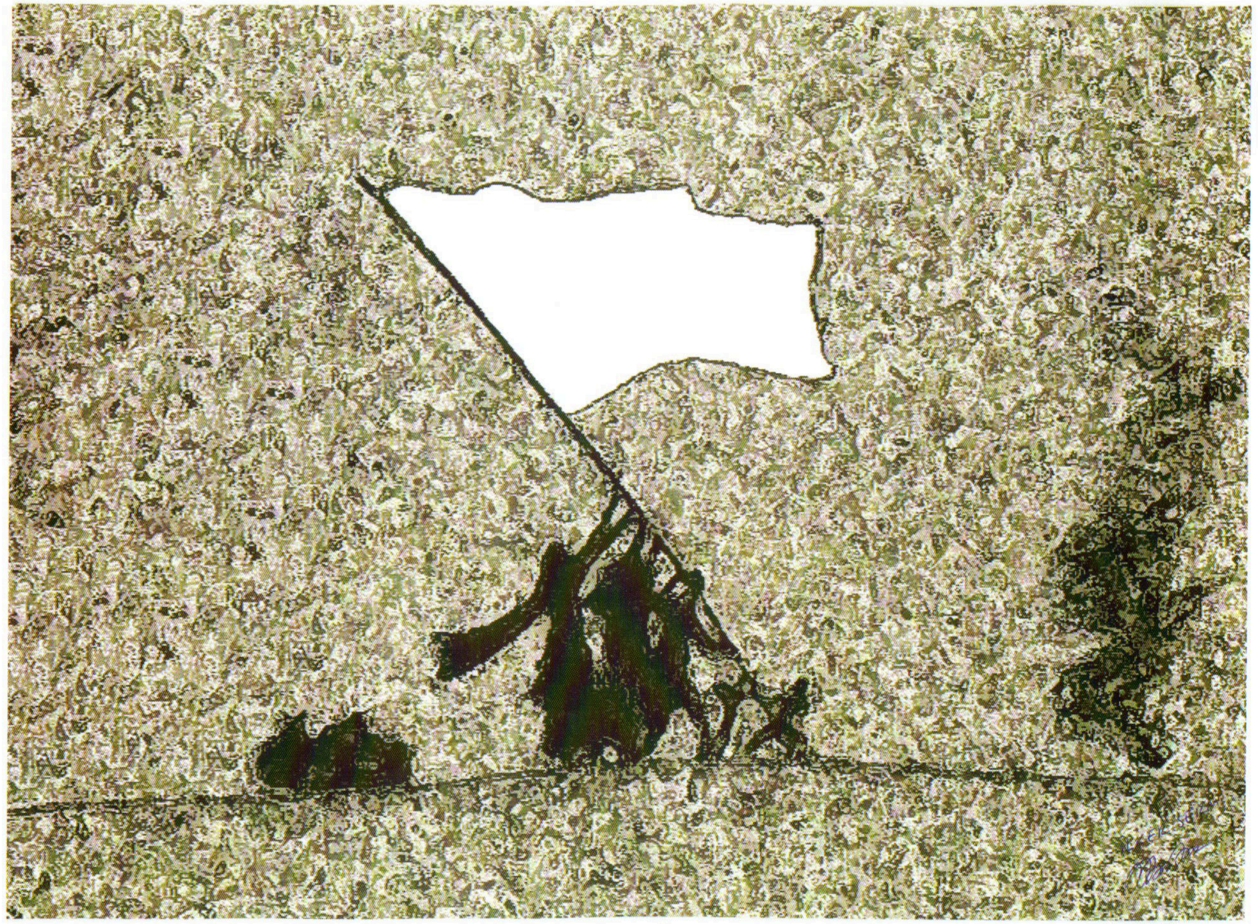

İlker SERMİ

BAYRAKLI BELEDİYESİ

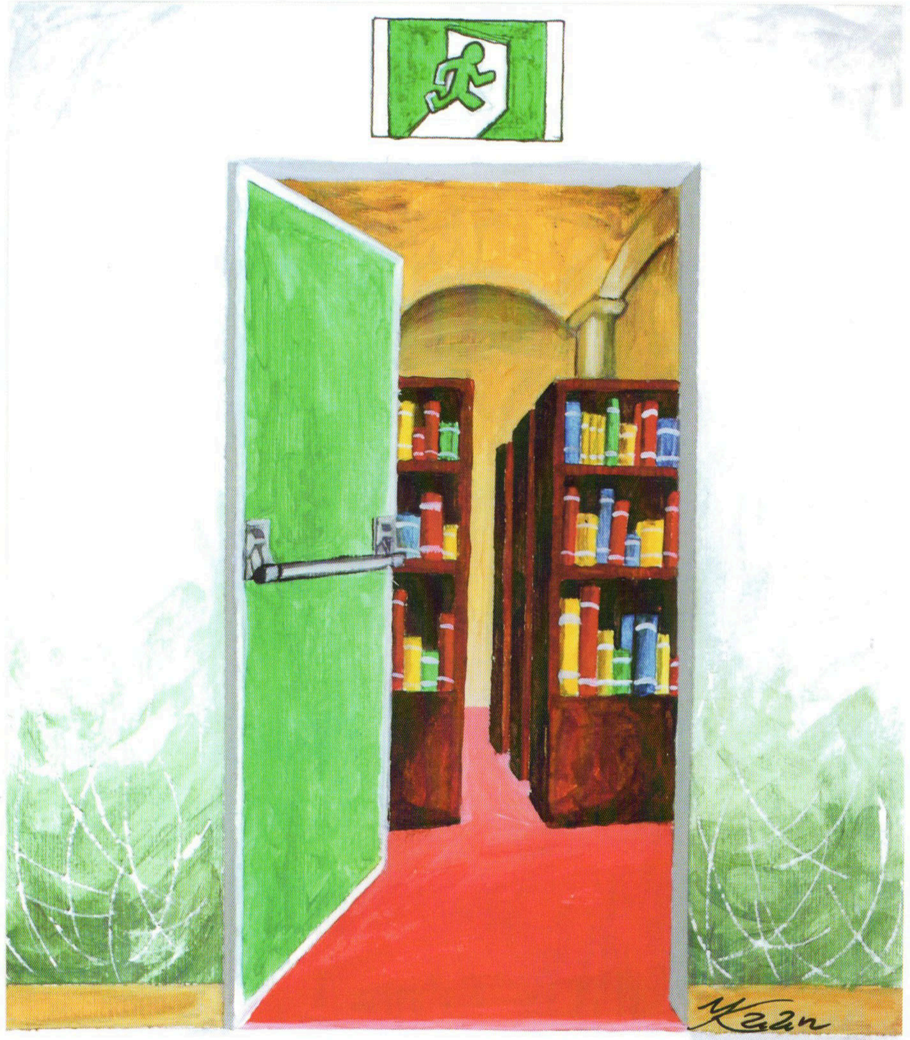

BAYRAKLI BELEDİYESİ

Kaan SAATÇİ

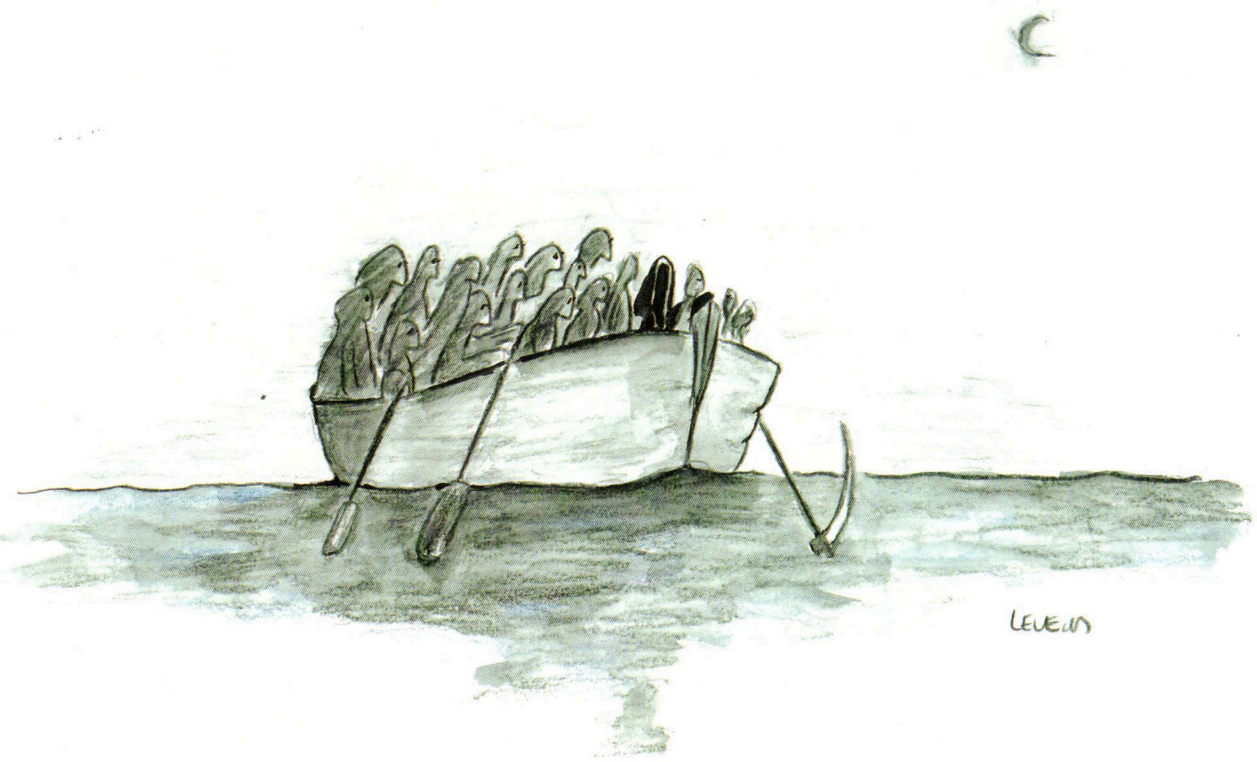

L. Kadir ÖNCÜ

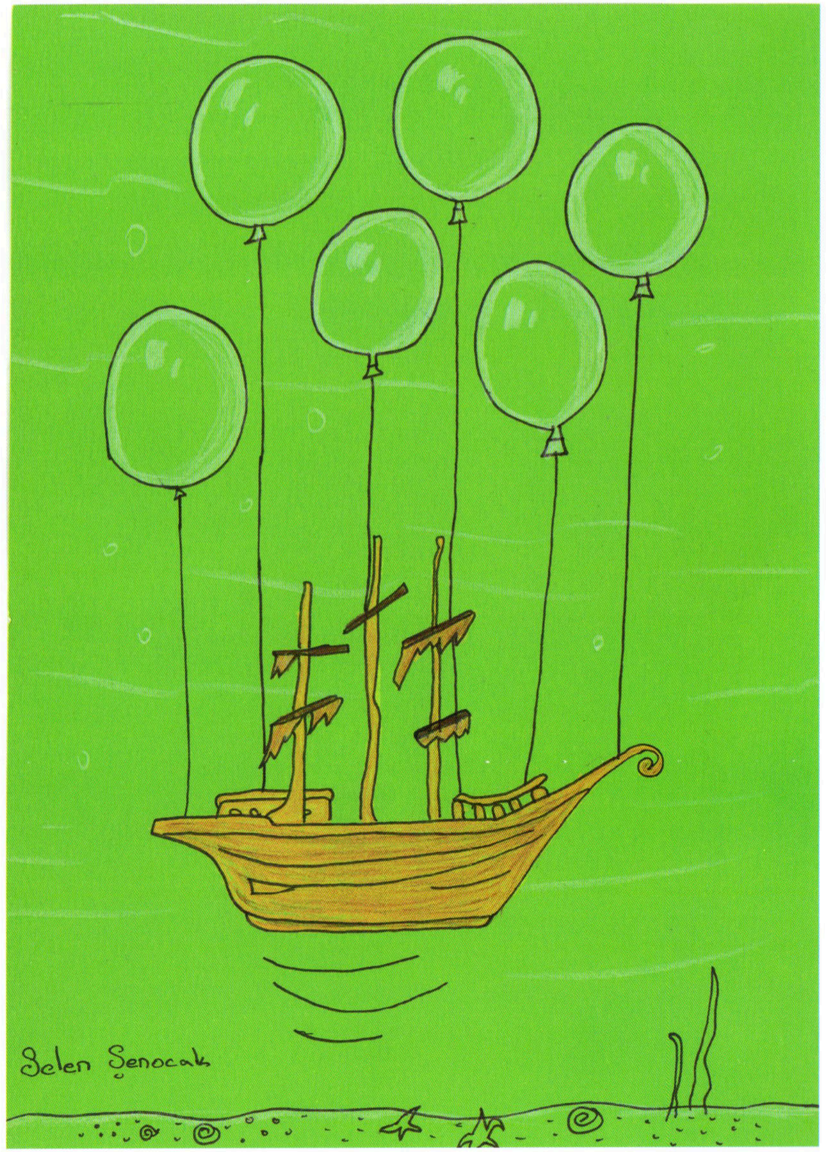

Selen ŞENOCAK

Mehmet SELÇUK

Yavuz İLHANLAR

Bedirhan YILDIRIM

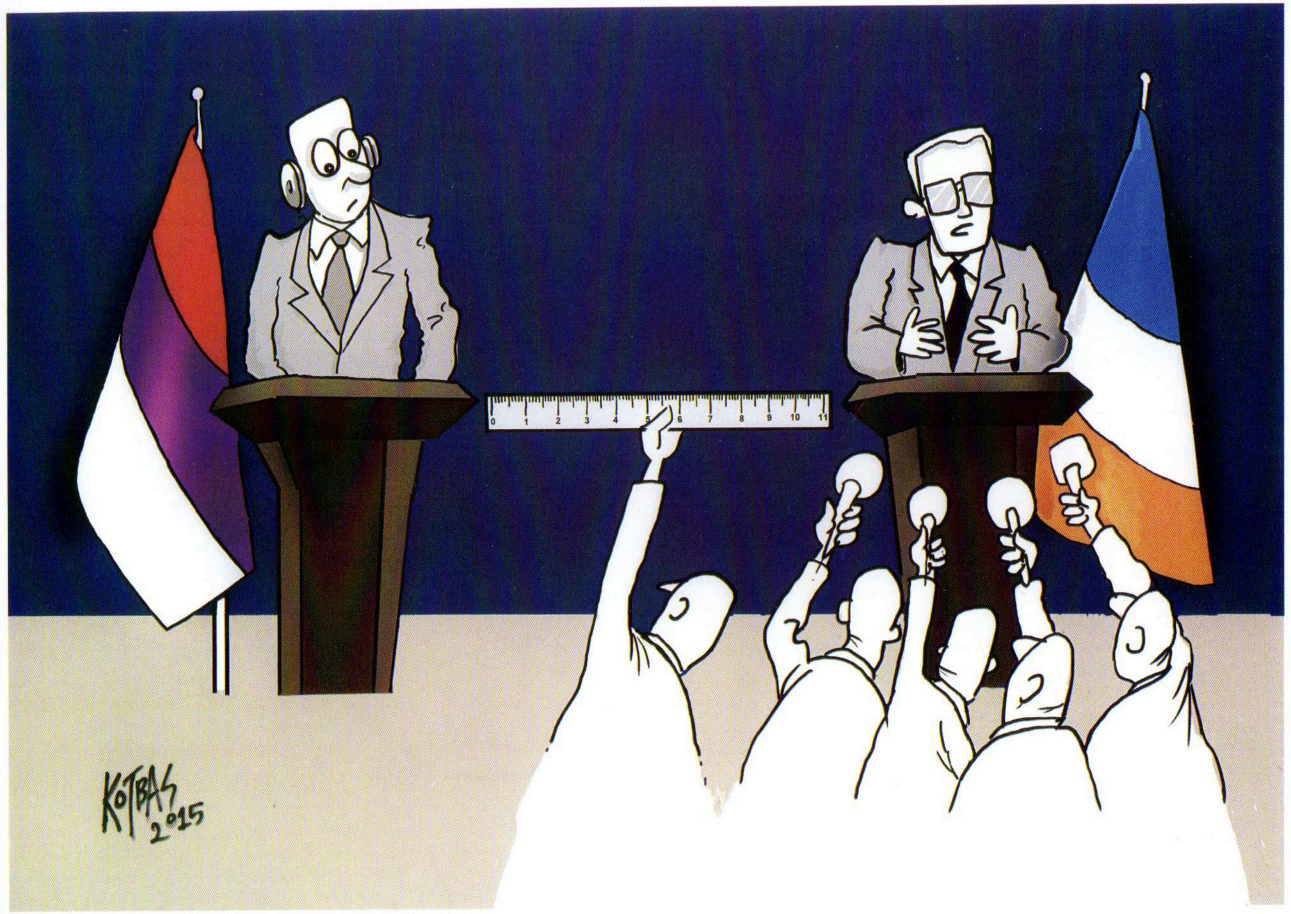

Muammer KOTBAŞ

Murat ASIN

Bora KILIÇ

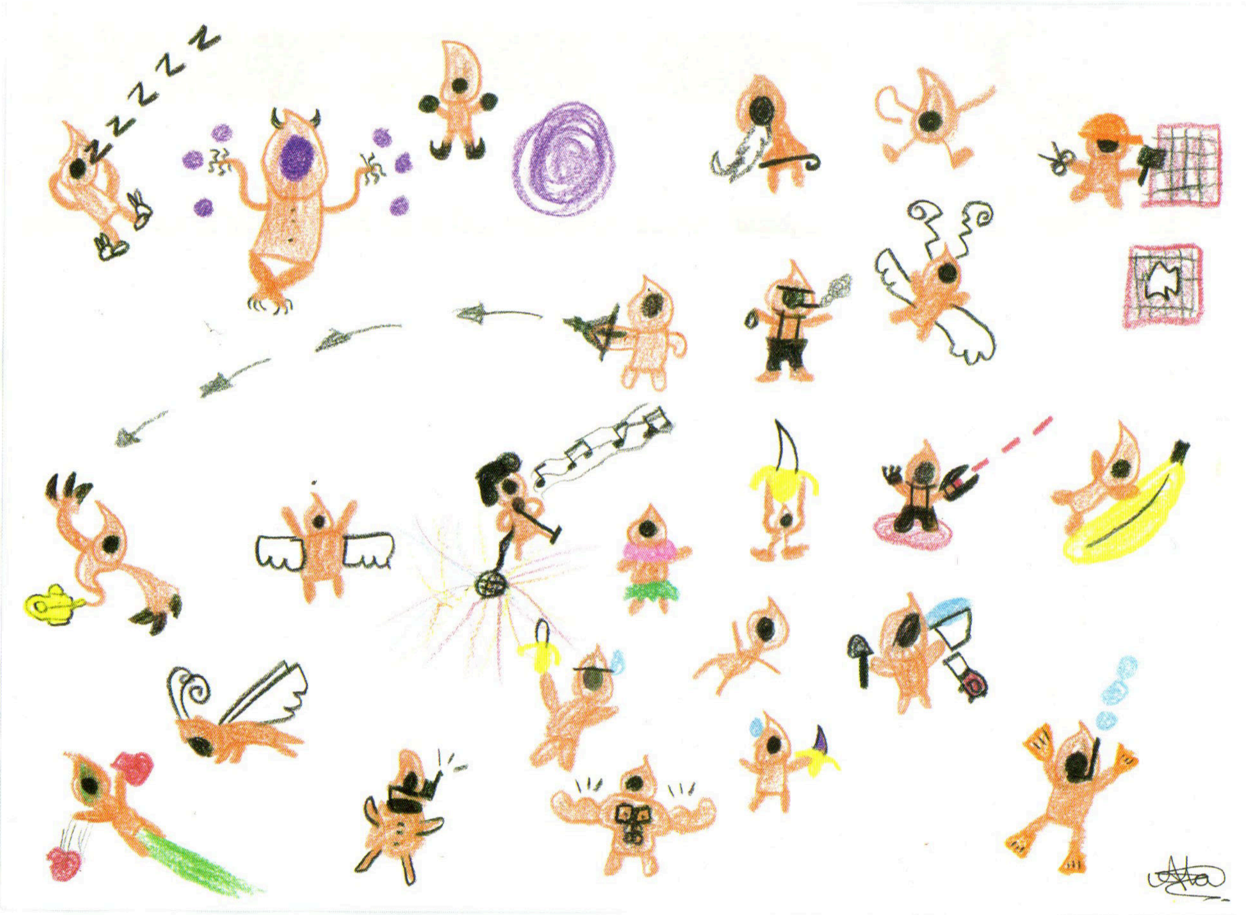

Ata İÇSELOĞLU

Emir TOKMAK

Özgür BALLI

Serap GÜMÜŞ

SENİ ÖLDÜRMEYEN
ŞEY GÜÇLENDİRİR!
AY SENİN ŞU LAFLARIN
BENİ ÖLDÜRÜYOR
NIETZSCHE!..
YİRİM!
Sinan

SİNAN TAŞCI

S.B.-2015

Uğur PAMUK

Arda YURDAKUL

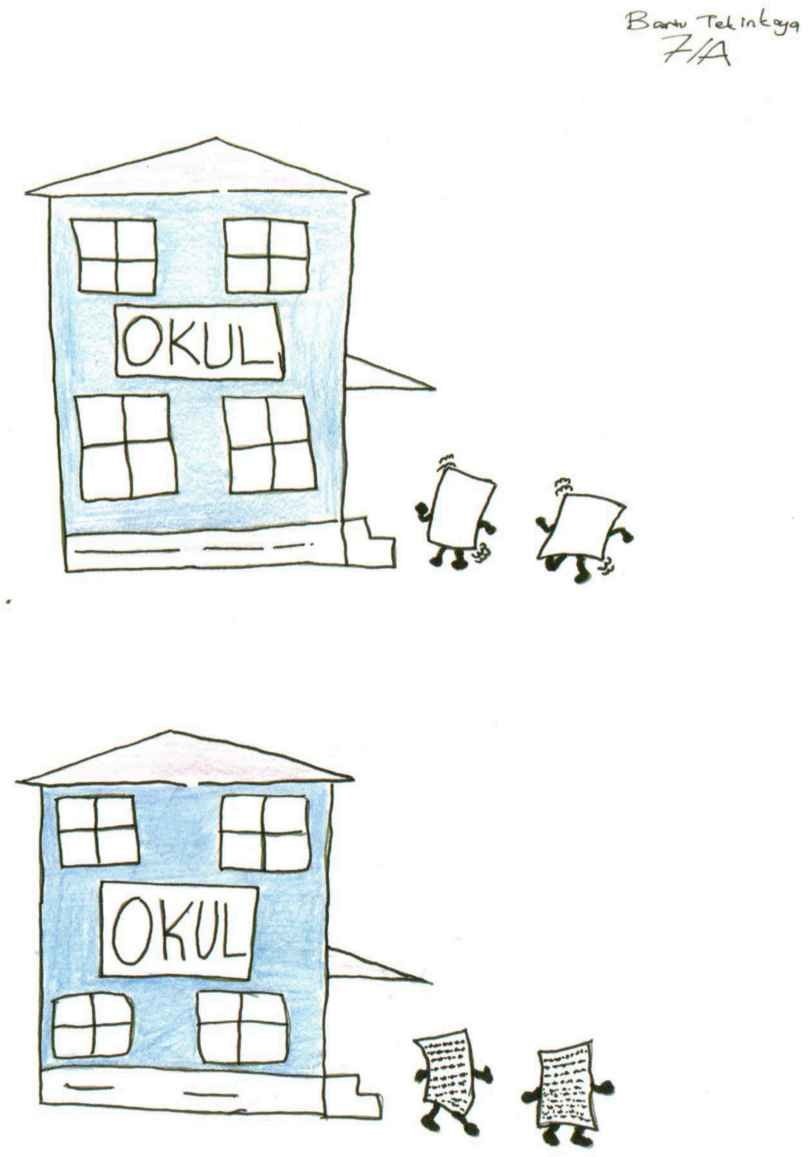

Bartu TEKİNKAYA

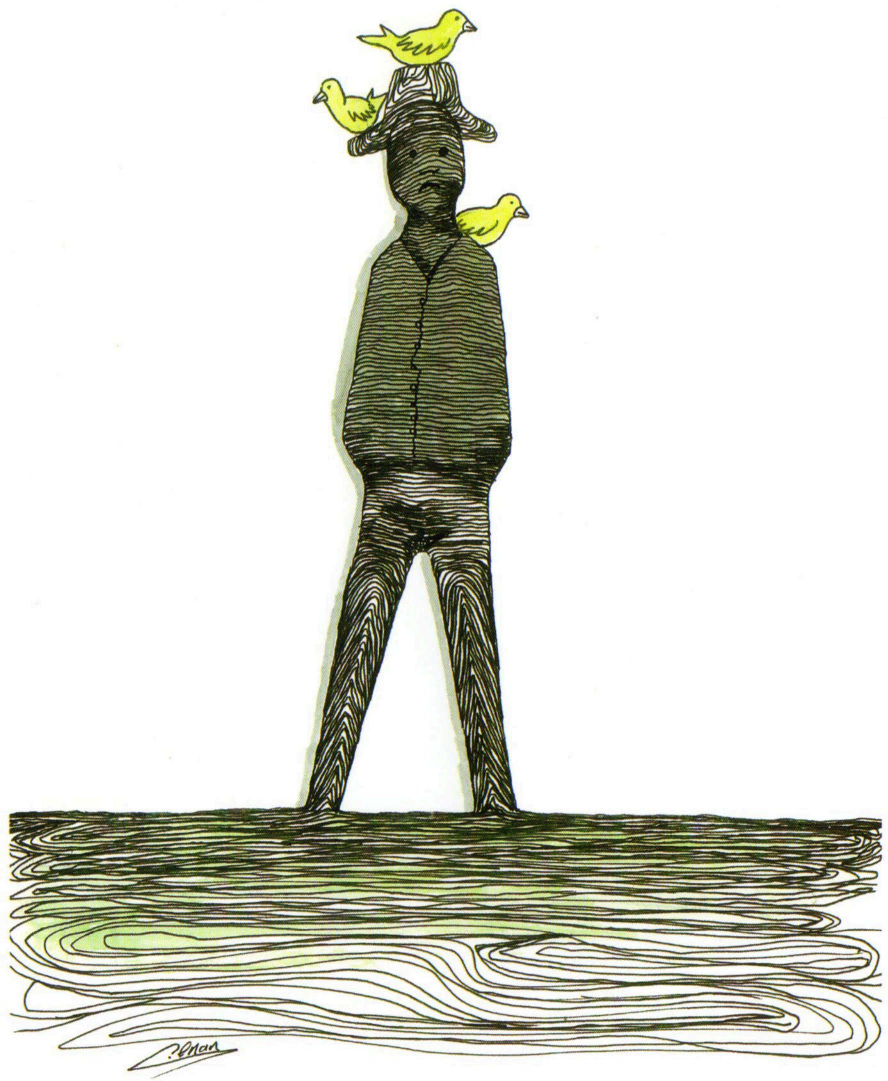

Canan AKTAŞ

Mehmet ALİ MESUT

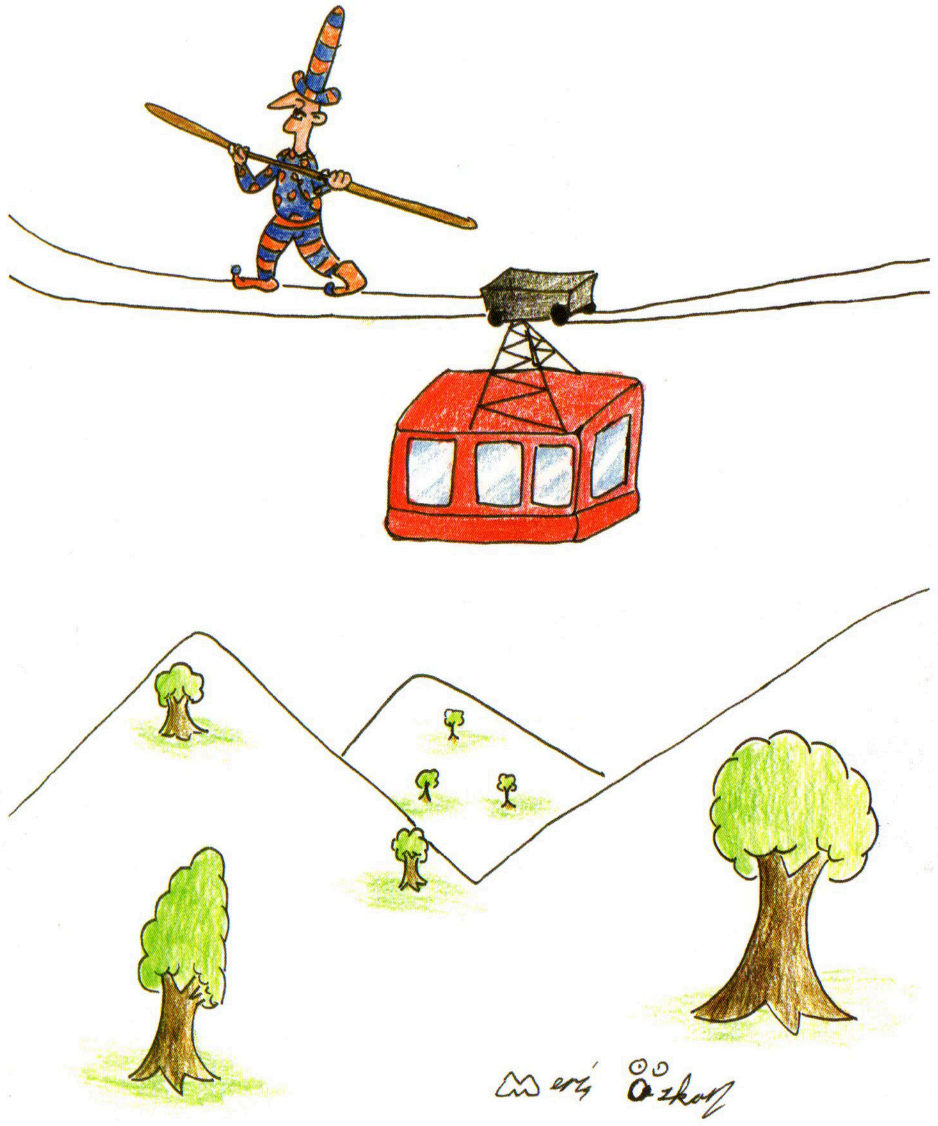

Meriç ÖZKAN

Yasemin GÜLER

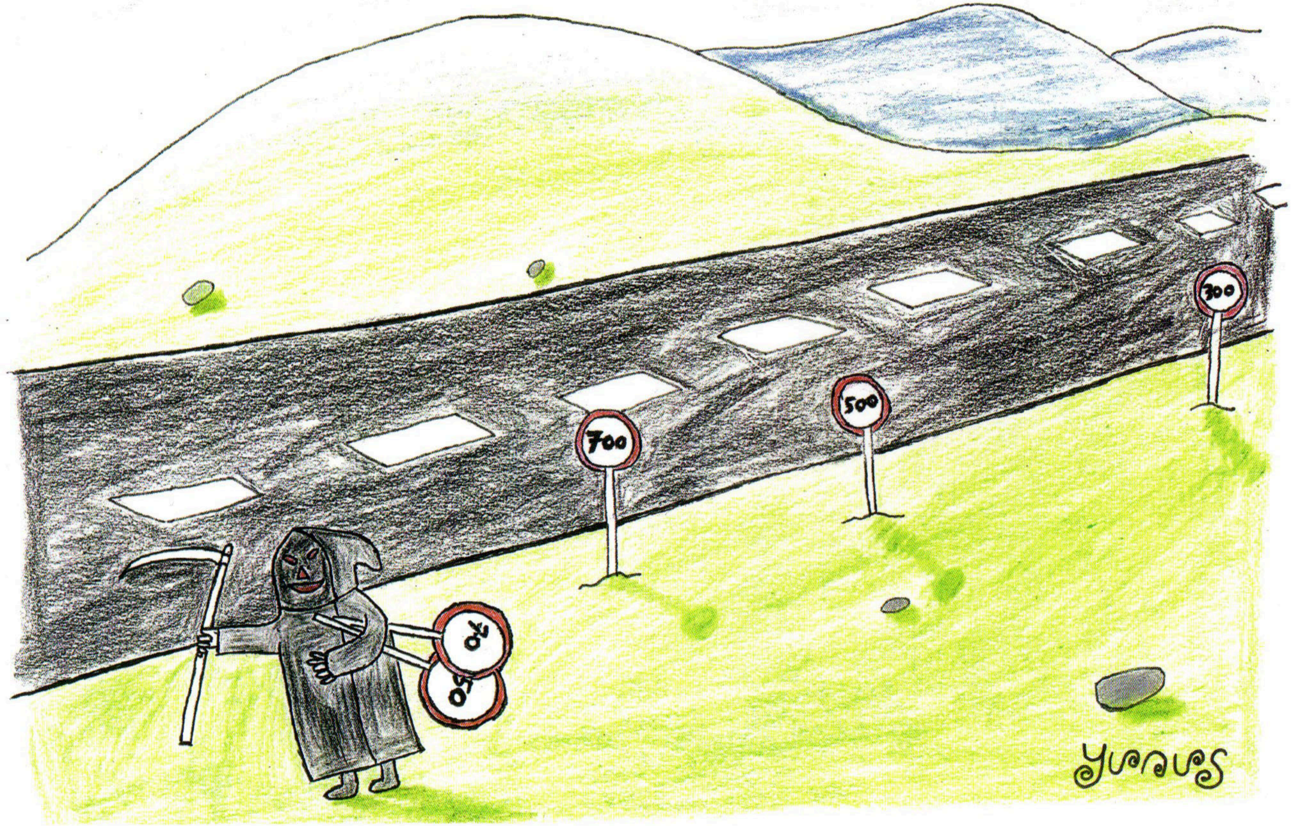

Yunus Barış EROL